THE WEATHER
Showers tonight and Thursday; moderate easterly winds

THE LOWELL SUN

6 O'CLOCK

ESTABLISHED 1878 | LOWELL MASS. WEDNESDAY MAY 21 1913 | PRICE ONE CENT

ATTEAUX DIRECTED DYNAMITING

STRIKERS ATTACKED POLICE AT IPSWICH

Turmoil Marked Reopening of Mills—Clubs Used—Lowell Man Leading Strikers

IPSWICH, May 21.—Some turmoil marked the reopening today of the Ipswich hosiery mills, which have been closed for a month by a strike of operatives. Six hundred strikers gathered near the mills at an early hour, but were dispersed by a force of 100 policemen, including members of the state police and details from surrounding cities. Three strikers were arrested.

Officers who arrested the men were attacked by strikers but by using their clubs were able to retain their hold on the prisoners.

The mill officials stated that 250 of the 1100 operatives returned to work and all departments were in operation.

After the mill machinery had been set in operation, the strikers, led by C. L. Pingree, a Lowell organizer for the Industrial Workers of the World, marched to their assembly hall.

Secretary of Lowell I. W. W.

C. L. Pingree, who is leading the strikers at Ipswich, was very active during the mill strike in Lowell and is secretary of the local branch of the I. W. W.

Best music, No. Bill. Fri.

MAYOR TAKES A HAND

Suggests Street Dept. Employ More Men

As a result of a conference between the mayor, the commissioner of streets and highways and the superintendent of streets, it is expected that a larger gang of men will be put on the Lawrence street sewer construction work. The mayor believes this necessary in order that the work may be done more quickly and the street cleared for travel. Lawrence street is the main avenue of travel between Wigginville, South Lowell and the city proper and the obstruction caused by the sewer work is very annoying.

Also as a result of the conference it is believed that the paving work in Bridge street from the bridge to Sixth street will be started in the very near future.

52ND ANNIVERSARY

Richardson Light Infantry Will Celebrate Tonight at New American Hotel

The members of the Richardson Light Infantry will celebrate the 52nd anniversary of their start for the front tonight at the New American hotel. The affair will consist of a dinner and will be attended by the veterans and Sons of Veterans. Dinner will be served at 7 o'clock.

If you want help at home or in your business, try The Sun "Want" column.

MEMORIAL DAY
One Week From Friday

Lowell Cemetery lot owners are urged to place orders for repair work at once, in order to ensure satisfactory conditions on Memorial day.

There will be plants and flowers sufficient if ample notice is given. Don't wait till afternoon of May 29th. Order now. Order this week at latest.

Telephones: Lawrence street office, 3541; assistant superintendent's residence, 2388R.

WE ASK FOR CO-OPERATION
Lowell Cemetery Management

The Spring Rush

What makes electric flatirons sell so fast?

Every spring we sell them by the hundreds!

Is it not because they are so clean—

Because this flameless flatiron permits ironing in any cool room?

Lowell Electric Light Corp.
50 Central Street.

PEOPLE SAY
HOW IS IT THAT THE MIDDLESEX COOPERATIVE BANK CAN PAY
5 PER CENT INTEREST
The answer is, the expenses of running the bank are very small in proportion to the assets.
Shares in new series will be on sale until May 30th. Any person can take from one to twenty-five. Apply at banking rooms, 88 and 89 Central block.

MECHANICS SAVINGS BANK
Mechanics Savings Bank
202 MERRIMACK STREET
4%
INTEREST
On deposits will commence
JUNE 7th
A word to the small investor. Deposits in savings banks do not depreciate like other securities, the depositor is protected by the laws of the state.
Depositors are requested to bring in their books for VERIFICATION during the month of June.
MECHANICS SAVINGS BANK

Ashamed of Your Skin?

You needn't suffer the mortification of an unhealthy, eruptive skin.

All face blemishes—blackheads, pimples, blotches, rash—every skin ailment, is relieved by SULPHOLAC.

Everybody knows nothing equals sulphur for cleansing and purifying the skin. In SULPHOLAC you get sulphur, combined with a valuable germ-destroyer. These ingredients make this the remedy that actually kills the germ.

Start using SULPHOLAC tonight. Before long everyone will wonder what you did to get such a clear, fresh complexion.

Prescribed by doctors for years. Druggists now sell it. 50c, a good-sized jar, with directions. For free sample, write Hudson & Co., Inc., 148-151 West 36th street, New York.

BREEN TESTIFIES

Witness Says Dye Manufacturers Paid Him $500 for "Planting" Explosive—Startling Testimony

BOSTON, May 21.—John J. Breen, the Lawrence politician, was the principal witness for the government when the trial of William M. Wood, the textile manufacturer, and Frederick E. Atteaux, was resumed in the superior court today. In testifying yesterday, Dennis J. Collins, a dog fancier, declared that Breen had made a tool of him in "planting" dynamite in the houses of Lawrence textile strikers.

Collins maintained that he did not know at the time that packages distributed by him in Lawrence contained dynamite. His testimony did not connect Wood or Atteaux with the alleged conspiracy and counsel for the wool manufacturer declined to cross-examine the witness.

Anticipating that Breen might give sensational testimony, a great crowd tried to gain admission to the courtroom today but the attendance was limited strictly to witnesses, counsel and a few holders of passes issued from the offices of the district attorney or sheriff.

Expert on Explosives

Walter Wedgett, an expert on explosives and formerly a manufacturer of fireworks, testified regarding the dynamite found at Lawrence. He said he went to Lawrence on Jan. 27, 1912, to examine some dynamite given to him at the armory by the state police.

Mr. Wedgett described the dynamite given him for examination and from a bag he carried he produced several sticks which, he said, resembled the dynamite he inspected. He explained that the sample did not contain dynamite and in answer to a question by Judge John C. Crosby said he had no explosives in the bag. He also produced imitations of detonators and described the method of discharging them. The original detonators, he said, were very explosive.

How to Explode Dynamite

He told of the various ways in which dynamite might be exploded by accident. Dynamite that was thoroughly frozen, he said, was hard to discharge, but partially frozen dynamite is apt to be discharged most unexpectedly and was more dangerous than any other form of the explosive. It was very dangerous, according to the witness, to have dynamite and detonators near each other.

It would be extremely dangerous, he said, for a person inexperienced in explosives to carry a package containing both dynamite and detonators. He described the methods by which he identified the Lawrence exhibits as dynamite and detonators. As part of the tests he and State Officer Flynn exploded three of the dynamite sticks at a cemetery in Lawrence.

One of the blasting caps used to explode the dynamite, he testified, had been given him by a Lawrence police official, who told him it had been found in a package of dynamite that had been "planted."

Wedgett said that the temperature of an ordinary railroad passenger car would thaw out frozen dynamite in half or three-quarters of an hour. He was not cross examined.

Breen Testifies

John J. Breen, who followed Wedgett, described himself an an undertaker, and said he had lived in Lawrence all his life. He knew both Collins and Atteaux and had first met the latter in a train between Lawrence and Boston about ten years ago. Atteaux introduced himself. In January, 1912, the month of the textile strike, he met Atteaux at the latter's office in response to a telephone request, a few days before the dynamite episode.

Attorney Henry F. Hurlburt, counsel for Wood, objected to Breen relating the conversation that took place, but the conversation was allowed by the court. The call lasted two hours, the witness said, and the conversation was in regard to the Lawrence strike.

"Atteaux said he was glad to see I was interested," Breen said, "and he knew that Commissioner of Public Safety Lynch had said I was interested in keeping the striking element quiet.

Suggested Dynamite

"The next time I saw him was on Friday, Jan. 19, 1912. I went to report the condition of things to him. I think it was before dinner that I went there. The conversation was about the strike conditions. I said times were pretty troublesome, and he said 'Yes.' I said affairs at the mills were getting pretty hot. I said 'If I were fighting these fellows I'd fight them by their own methods.' 'What do you mean?' he said, 'dynamite?' 'Dynamite or anything else,' I said. 'Could you get it?' said he. I said 'No.' Then he suggested that perhaps Mr. Pitman might get some."

The Pitman mentioned by the witness was Ernest R. Pitman, a builder of Andover, with whom, the state alleges, Wood, Atteaux and Collins conspired. Pitman committed suicide on the night following the day that he was subpoenaed to appear as a witness before the grand jury which was investigating the alleged dynamite plot.

Atteaux telephoned to Pitman, Breen testified, and an hour later Mr. Pitman arrived at Atteaux's office.

"Atteaux said: 'Excuse us, John,' and he took Mr. Pitman into the corridor. Pitman returned in about three minutes and said to me: 'Do you think you can do this business?' and I said 'Yes, sir.' I am not sure that Atteaux was present at the time.

Breen told of meeting Collins at a Court street saloon and asking Collins to go to Lawrence with him. Leaving the saloon Breen called on Inspector Rooney at police headquarters. Later he met Atteaux at the corner of Franklin and Washington streets, he said. Atteaux got out of a taxicab and said "Follow me, John.'

"I followed him," continued Breen, "and he dropped a package. As I picked it up he said: 'Never say I gave you anything.'

Package Containing $500

When I opened the package later I found it contained $500.

Breen made a second trip to the corner of Washington and Franklin streets. Collins was with him this time.

FREDERICK BROYERS AND JOSHUA DOWNS

Had Rather Serious Mixup—Fred Says That Joshua Used a Dangerous Weapon

The case of Joshua A. Downs, charged with assault and battery upon Frederick Broyers, which has been continued for over a month, finally came up before Judge Enright in this morning's session of police court. The case was begun before but continued on account of the complainant being in such a weak condition that he fainted while on the witness stand.

Mr Broyers, the complainant, was the first witness called this morning by Attorney Daniel J. Donahue for the prosecution. The witness was so weak that he was obliged to remain seated while giving his testimony. He told the court that he had gone into the store run by the defendant and situated at the corner of Bridge and Fifth streets to purchase a box of snuff for his wife. An argument arose between himself and Mr. Downs, he said, over the domestic troubles alleged to exist between the son of Mr. Downs and his wife, who is the daughter of Mr. Broyers. He testified that Mr. Downs ordered him out of the store and struck him over the head with a weight. He exhibited the scar which resulted from the alleged use of the weapon. Upon cross-examination the witness acknowledged that previous to the trouble he had had two drinks with Mr. Downs and that he had later called Mr. Downs a hard name. He said he did not see any weight in Mr. Downs' hand.

A lady who lives directly across the street from where the fracas occurred testified to seeing the two men fighting but did not see anything used but Nature's weapons, the brawny fists. She saw the complainant fall forward, she said, upon his face. The case was continued to this afternoon.

Fine Was Imposed

Mr. Downs was called to the stand at the afternoon session. He stated that Mr. Broyers came into the store and after making his purchase he called the witness harsh names. Mr. Downs said he stepped out to call an officer and Broyers followed him. He said Broyers struck at him and he in protecting himself pushed Broyers, who fell to the sidewalk.

A lady who lives in the same block as that in which Mr. Downs' store is located, stated that she saw the mixup that afternoon and that she saw Downs push Broyers from the sidewalk to the street. Defendant was found guilty and ordered to pay a fine of $20. He appealed.

John vs. John and Joseph

John and Joseph Ziblak, two brothers, were charged with assault and battery upon John Smyret, last Saturday night. The complainant and a friend who saw the affair both testified that bad blood existed between the two brothers and the injured complainant. The latter exhibited several scalp wounds which he claimed the defendants had given him during the fight. The brothers denied doing more than push the complainant away from them. The court found both guilty and fined them $15 each. George H. Allard appeared for the defendants.

Wasn't a Knockout

Hipolit Bartosiewicz was fined $7 for assault and battery upon Joseph Staniklewicks. The evidence brought out the fact that the defendant had struck the complainant several times although no serious damage resulted. Daniel J. Donahue appeared for the defendant while John J. McClure was the counsel for the prosecution.

Cases Were Continued

The case of Cornelius T. O'Keefe, accused of false arrest by John W. Stott, was continued for one week, as a material witness for the prosecution has not yet been brought to light. The case of George H. Morrison, charged with a violation of the automobile laws, was also continued for one week. Jackson Palmer appeared for Mr. Morrison.

Fined for Assault

The court adjudged John Hart guilty of assault upon 6-year-old Annie Hapwood and fined him $25. Thomas McGovern was sent to the state farm for drunkenness. William Monahan was given a suspended sentence to the same institution for a like offence. James P. Hennessey was fined $6 for drunkenness. There was only one $2 drunk in the docket this morning as Probation Officer Slattery released three first offenders.

SAINT MICHAEL'S PARISH HELD MAY PARTY

Under Auspices of Saint Michael's Guild Great Success

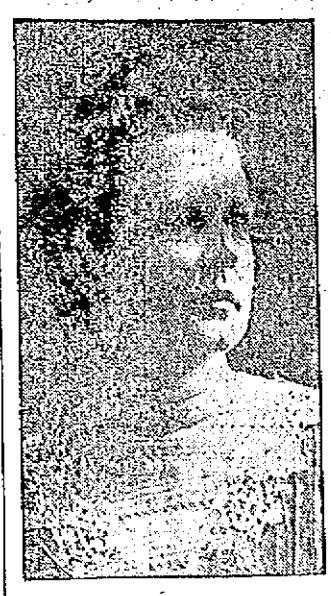

MISS MARGARET McCLUSKEY
General Manager

There was a very pretty gathering at Associate hall last night, the occasion being the annual May party under the auspices of St. Michael's Guild. The affair was a great success, and the organizers were highly complimented for the way the event was managed. The attendance taxed the capacity of the hall and all spent a very enjoyable evening. The program was varied and excellent and at the close of the last number general dancing was in order.

There were four booths alongside of the walls and a thriving business was reported, for every one present was very generous and greatly helped to make the affair a financial success. A feature of the evening was a Maypole dance by a large group of young girls, all clad in various colors, and the scene was a most pleasing one to witness. The little dames were trained under the able direction of Miss Mary C. Joyce, and the latter was highly complimented for the precision in which the little girls danced. Miss Ruth Mower accompanied on the piano and her work was exceptionally good.

The young girls who took part in the Maypole dance were as follows: Mary Mahoney, Gertrude Ryan, Margaret Eckartt, Mary Morris, Katherine Harrington, Dorothea Johnson, Mary Bagley, Viola Flynn, Helen Sherry, Eleanor McPadden, Mary Boyle, Laura Whitten, Agnes Callery, Catherine Holmes, Catherine Montgomery, Anna O'Neil, Helen Haviland, Margaret Ecklund, Anna Nevins, Cassie McSorley, Josephine Walsh, May Peters, Mary McCormick, Edith Leary, Agnes Maher, Agnes Farrell, Mary McShea, Mary Dowd, Margaret Mahoney, Margaret McLaughlin, Catherine Hackett, Lillian Waterson, Jenny Brady, Catherine Callery, Marion Boyle, Lillian Shea, Catherine Nearney, Frances Moore, Ruth Whelton, Ruth Ecklund, Lillian Booth, Alice Graham, Beatrice Dowling, Mary Gallagher, Madeline Muldoon, Anna Tierney, Catherine Burns and Lillian Schermerhorn.

A clever sketch entitled "The Littlest Girl" was presented by a group of well known amateurs and the parts were sustained in a most commendable way, the audience showing its appreciation of the play by the frequent and prolonged applause. The play was rehearsed under the direction of Mr. Michael Mahoney, which means that every smallest detail was looked after.

The cast was as follows:

Mr. Carruthers .....M. J. Mahoney
Davenport (Servant to Mr. Carruthers) ..... Edward Handley
"Littlest Girl" of Lester Opera Co., Eleanor McPadden
Van Ribber .....T. J. Bean
Time, Today.
Place, Mr. Carruther's Apartments, Fifth Ave., N. Y.

The officers of the evening were Miss Margaret J. McCluskey, general manager; Gene McCarthy, floor director; Joseph Hart, William Wood, Daniel McKenna, John Inglis, Edward Riley, Frank Ready, John Burke, Jr., Paul Foye, Joseph O'Brien, John Salmon, aids.

The tables and those in attendance were as follows:

Ice cream table—Catherine Gallagher, president; Mary T. Gallagher, vice president; Rose Dowd, Grace Thomas, Theresa Gallagher, Mary Carroll, Catherine Crowe, Vena Landry, Katie Keefe, Delia McGrath, Catherine Mylott, Gertrude Noyes, Mary Riley, Mary Nerney, Catherine Cunningham, Mary Cunningham, Gertrude Shaw, Martha Shaw, Theresa Burke, Johanna Furlong, Lizzie Conner, Mary Devaney, Mary Babbitt, Helen Gallagher, Lizzie Dolan, Cassie McQuade, Isabel Scanlon, Stella Holmes, Alice Riley, Mary Teagan, Beatrice Quinn, Mary Gaffney, Katie Gaffney, Martha Rogers, Lizzie Kearns, Mary McGuire, Anna Connors, Mary Bowen, Mary Cleary, Nellie Cleary, Lizzie Canning.

Lemonade table—Mary E. Smith, president; Mary E. Curley, vice president; Rose A. Gosselin, Margaret Nixon, Minnie Keenan, Mamie Owens, Mary Reed, Mary Sorenson, Mary Frances O'Brien, Sadie Kelley, Margaret Chisholm, Catherine Carroll, Minnie Connors, Nellie Riley, Cora McGauvran and Mary Smith.

Candy table—Agnes Callahan, chairman; Sadie McKenna, Teresa Donnelly, Mary Costello, Mary McCormick, Helen Moore, Winifred Hart, Louise Noyes, Alice Gallagher, Margaret Reed, Katherine Martin, Katherine Fitzpatrick, Katherine Minahan, Ethel Dragon and Anna Clark.

Fish pond—Rose V. Grennan, president; Anna Bradley, vice president; assistants, Mary Furlong, Louise Thomas, Minnie Collins, Catherine Ryan, Margaret Grennan, Mary Grennan, Helen Grennan, Mary Reed, Helen Connors, Odetta Creamer, Rose Joyce, Beatrice Reed, Mary Connors, Olive Kelley, Helen Kelley, Mollie Coleman, Rose Joyce, Mary Seery, Mary White, Nora Burke, Katie Scalley, Lena Powers, Mary Scalley, Tessie Burke, Helen Cunningham, Lena Tully, Margaret Bray, Mary Bray, M. Riley, M. Mulvaney, M. Carney, Jennie Pucell.

Whist committee — Margaret Harrington and Mary Noyes.

The officers of the guild are: Miss Margaret J. McCluskey, Miss Sarah Smith, Miss Annie Duffey, Miss Bridget Joyce and Miss Ella Callahan.

Rev. John J. Shaw, pastor, and Rev. Francis T. Mullin were present, and greatly helped in the success of the evening.

Music was furnished by the Middlesex orchestra. A feature of the program was the rendition by the orchestra of a new march, "The High School Regimental March," dedicated to the Lowell high school, and composed and arranged by Mr. Frank J. Delgnan, the well known violinist and a popular member of St. Michael's parish.

Big Gathering of Young People Had Delightful Time

M. J. MAHONEY
Who Had Charge of Entertainment

Broderick's. No Bill. Friday.

FOR AGED PEOPLE
Scott's Emulsion
contains the greatest possible amount of nourishment in easily digested form

IN THE SUPERIOR COURT

Case of Conners vs. Gray Concluded Today

The superior court opened this morning at half-past nine and saw the conclusion of the case of Conners Brothers company vs. John J. Gray et als. H. N. Alin, for the defense, had completed his argument yesterday morning and after Mr. Qua for the plaintiff completed his summing up of the case, Judge Pratt delivered his charge to the jury, which occupied about three-quarters of an hour. The jury later returned a verdict for the defendant.

The court then resumed the trial of Burnham vs. Boston and Maine railroad, an action of tort, the plaintiff of which is J. M. Burnham of Reading. Mr. Burnham seeks to recover for alleged injuries received while boarding a train at Reading. He claims that as a result of the accident due to the fault of the company, he is now wearing an artificial limb.

In this case, the defendant company is represented by Attorneys Trull and Wier of this city, while the plaintiff's case is upheld by Copley and Sherman of Boston.

R. U. with us? No. Bill. Fri.

ESTABLISHED 1832
J. F. O'Donnell & Sons
UNDERTAKERS
Complete equipment for city or out-of-town funerals.
A chapel where services may be held or bodies kept when desired. Advice and information given.
Telephones: Office, 439-W; Residence, 439-R
318-324 MARKET STREET, COR. WORTHEN

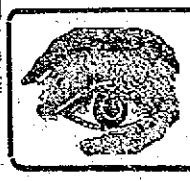
Our prompt and efficient service costs you no more than service less good.
RODERICK E. JODOIN
Registered Optometrist and Manufacturing Optician
441 MERRIMACK ST.—MAJESTIC BLDG.
'Phone 3320. Next to Public Library

BIG NIGHT FOR M. T. I.

Mathews Renew Old Time Energetic Spirit

ENTHUSIASTIC OPENING OF OLD QUARTERS LARGELY ATTENDED

Members, Old and Young, Gathered at Smoke Talk—Society Given a New Impetus—Excellent Speeches

A large number of enthusiastic members, young and old, of the Mathew Temperance Institute gathered at the formal opening of the old quarters in the Mansur block to which the society has recently returned, and held a highly enjoyable and interesting smoke talk and entertainment. A feature that added greatly to the pleasure of all

HON. PHILIP A. KIELY
Of Lynn

present was the fact that among those in attendance were many of the old-time members who had seemed to have lost interest in the society with the increasing business cares, and who came back last evening to renew their membership and the enthusiasm which had lagged. The reason for the change to the old quarters was the lack of sufficient interest manifested since moving to the new quarters in Dutton street, the officers being of the mind that a return to the Mansur block rooms would bring back the old-time interest. Their hopes appeared to have been realized to an even greater degree than was expected.

At the gathering last evening there was a very entertaining program and a list of excellent speakers. President Guthrie delivered a brief address of welcome, after calling the body to order, and congratulated and commended the members on the readiness with which they appeared to renew their work for the society and their interest for its welfare. He said the Mathews hold a high position in the esteem and admiration of the public in general, and it is their intention not only to retain this position but to increase it and make it firmer by their added energy.

When introduced as the presiding officer of the evening, Supt. Molloy of the schools of the city spoke briefly, offering his congratulations to the members on the good spirit shown in the reunion and extending sincere wishes for futurity, prosperity and growth. He urged them to always keep in mind the object and endeavor of the society, namely, the promoting of temperance, and to work steadfastly along this most important of lines. It was this end, he said, that gave the society such a high standing in the community in former years, and if they would retain that standing they must have recourse to that commendable method which the society has chosen for its chief aim.

A most interesting address was delivered by Superintendent Redmond Welch of the Lowell police department, who dwelt on the importance of temperance and the high standard of the society organized to promote that virtue. The chief added greatly to the interest and clearness of his words by citing examples from his own broad experience in police work, of how crime is the result of intemperance. In this regard he told many pathetic and interesting stories of down and out men he had come across in his career as chief of the police force. These, he said, are a temperance lesson in themselves. He impressed upon the members of the Mathew society, the importance of their renewing their fight for temperance, showing how they will benefit the community in general, for with the increase in temperance there will be an accompanying decrease in crime, poverty and broken homes. He was heartily applauded as he concluded.

Another speaker was an out-of-town gentleman prominent in temperance work, namely Hon. Philip A. Kiely of Lynn, an active member of the St. Mary's Total Abstinence society of that city. Briefly he reviewed the temperance work of Rev. Theobald Mathew in this country, showing the good results of his efforts so noticeable in the largest cities. He also dwelt on the temperance work and like the others complimented the Mathews on their good work.

He was followed by another Lynnman, namely Probation Officer T. A. Farmer, who also spoke briefly on the temperance work of various organizations, in particular of the Mathews. In Lynn, he said, the societies have accomplished great things by their activity and untiring energy and he believed that the same could be done in Lowell by the Mathews.

There was a brief address by Rev. D. J. Keicher, spiritual director of the society, who also in eloquent words exhorted the society to increased activity in the pursuit of their most worthy end.

Those well known, local entertainers, Commissioner Donnelly, John Dalton and Lawrence Delaney rendered pleasing vocal selections and were a big feature of the evening's entertainment. The "house warming" and smoker was most successful in every respect and stimulated the interest of the members to a marked degree.

GUMB BROS.
MONUMENTS AND MEMORIALS
Of all descriptions in granite, marble and bronze. Our manufacturing plant has the most modern power equipment and every labor saving device.
Cor. Gorham and Anderson Sts.
Near Edson Cemetery Tel. 1917

$3.00 GAS IRONS

Genuine Wright irons, uses one cent's worth of gas in 5 hours. Complete with stand.

AT $1.69 EACH

The Bon Marche
DRY GOODS CO.

$4 Lawn Mowers at $2.49 Each

Genuine Philadelphia make, with fine steel cutting blades, 14 or 16 inch sizes.

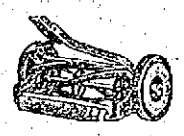

TOMORROW MORNING AT 8 O'CLOCK We OPEN OUR ANNUAL SPRING SALE OF

Kitchen Furnishings, Crockery, Glass and Silverware

AT PRICES THAT SAVE YOU ABOUT ONE-HALF OF THE REGULAR

OVER ONE THOUSAND PIECES
FIRST QUALITY GRAY ENAMELWARE

6-qt. and 8-qt. Berlin Kettles
16-inch Foot Tubs
8-qt. and 10-qt. Berlin Stove Pots
1-qt. and 2-qt. Teapots
2-qt. Double Boilers
2-qt. and 3-qt. Coffee Pots

25c EACH

Regular Price 40c to 75c

Pure Seamless Aluminum Ware

60c Lipped Sauce Pans at....39c
$1.50 Double Boiler, 2-pt. size, at 95c
$1.50 Berlin Sauce Pan, with cover, 3-qt. and 4-qt. size, at 95c
$2.00 Berlin Kettles, 8-qt. size, with cover, at $1.29

OVER ONE THOUSAND PIECES
First Quality Blue and White Enamelware

6-qt. and 8-qt. Berlin Kettles
4-qt., 6-qt., 8-qt. Covered Stew Pans
10-qt. Water Pails
10-qt. Preserve Kettles
2-qt. and 3-qt. Tea Pots
3-qt. and 4-qt. Coffee Pots

49c EACH

Regular Price 75c to 98c

ALL BRASS BATH ROOM FURNISHINGS---HEAVILY NICKEL PLATED---AT HALF PRICE AND LESS

$1.25 GLASS SHELF 49c
Heavy plate glass 24x5 with nickle brass bracket.

$2.00 GLASS TOWEL BARS 95c
1 inch bar, 24 inches long, with nickle post ends.

Heavy brass, nickle plated soap dish, regular price $1. Sale price 49c

65c AND 75c TOWEL BARS AT 39c
Nickle plated 18 and 24 in. sizes, two styles.

Heavy brass nickle plated slab soap dish, regular price $1. Sale price ..49c

$1.00 COMBINATION FOR 49c
Tooth brush and tumbler holder, nickle plated.

Toilet paper roll, heavy brass, nickle plated, regular price $1. Sale price ..49c

$1.00 COMBINATION FOR 59c
Fine glass tumbler, tumbler holder and soap dish combination, brass, nickle plated.

Bath tub soap holder, fit any tub, regular price $1.25. Sale price 49c

$2.50 MEDICINE CABINET
White enamel with mirror door. 95c

Bath seat, white enamel or oak, with rubber covered nickle hangers, regular price $1. Sale price 49c

KITCHEN FURNISHINGS, HOUSE FURNISHINGS, ETC.

$6.50 GARDEN HOSE, REEL AND BRASS NOZZLE COMBINATION $3.95
Guaranteed garden hose, 50 feet 1-2 inch size, with wooden reel and genuine "Boston" brass nozzle. Rubber hose, full 5-ply and guaranteed for 1 year. Actual value of this combination $6.50. Sale price $3.95

$7.50 GARDEN HOSE COMBINATION, $4.95
Five-ply garden hose, 50 feet, guaranteed for 1 year, 3-4 inch size, complete with metal hose reel and brass nozzle. Value complete $7.50. Sale price $4.95

$1.25 COPPER TEA KETTLES, 85 CENTS
Heavy copper tea kettles, nickel plated, seamless bottom, Nos. 7-8 sizes. Regular value $1.25. Sale price 85c

$1.25 OVAL WILLOW BASKETS, 89c
Genuine French willow clothes baskets, oval shapes, selected stock, two largest sizes. Actual $1, $1.25 values. Sale price 89c

40c PARLOR BROOMS 25c
Fine green corn stock, selected quality, four rows of stitching, smooth handles. A regular 40c value. Sale price, 25c

$3.50 COPPER WASH BOILERS, $2.29
All copper wash boilers, made of 16 ounce copper, seamless cover, No. 8 size. Regular price $3.50. Sale price $2.29

$1.00 WASH BOILERS, 69c
Polished tin wash boilers, metallic bottoms, Nos. 8-9 sizes. Regular price $1.00. Sale price 69c

$1.50 TIN WASH BOILERS, 95c
Heavy tin wash boilers, 12 ounce copper bottoms, seamless covers, sizes Nos. 7-8-9. Actual value $1.25-$1.50. Sale price 95c

$2.00 WASH BOILERS, $1.29
Heavy XX tin wash boilers, 14 oz. copper bottoms, seamless covers, Nos. 8-9 sizes. Regular value $1.75-$2.00. Sale price $1.29

65c BREAD BOXES, 39c
Black japanned tin bread boxes, square and round corners, 2 sizes. Regular 55c-65c sizes. Sale price 39c

$1.25 CAKE CLOSETS, 79c
Heavy japanned tin cake closets, 2 shelves, large size. Regular value $1.25. Sale price 79c

$1 FIBRE WASH TUBS, 65c
Genuine fibre tubs, medium size, regular price $1.00. Sale price.....65c

49c GALVANIZED FOOT TUBS, 25c
Heavy galvanized iron, large size. Regular price 39c-49c. Sale price, 25c

30c GALVANIZED PAIL AND SOAP POWDER, 14c
Standard weight galvanized water pail, 10 quarts, with package of "Grandma's" soap powder. Value both 30c. Sale price 14c

GRANDMA BORAX SOAP POWDER, 11c
Large package "Grandma's" soap powder. Regular price 15c. Sale price 11c

$1.25 SAD IRONS, 79c
Genuine sad irons, in sets of 3 irons, handle and stand, nickle plated finish. Regular price $1.25. Sale price .....79c Set

35c SCREENS, 21c
Adjustable window screens, best wire cloth, hard wood frames, 24 inches high, opens to 33 inches. A regular 35c value. Sale price....21c

45c WINDOW SCREENS, 29c
Hard wood frames, best wire cloth, 28 inches high, opens to 37 inches. Regular 40c value. Sale price ..29c

$1.25 FOLDING IRONING BOARD, 95c
Selected wood ironing boards, full size, adjustable to different heights. Actual value $1.25. Sale price 95c

40c DRY MOPS, 19c
Hardwood floor mops of heavy white cotton, long handles. Regular 40c value. Sale price 19c

25c CAMERA LUNCH BOX, 16c
Black japanned, heavy tin lunch box, camera style. Regular price 25c. Sale price 16c

25c WHISK BROOMS, 11c
Fine quality corn whisk brooms, some ball top style, 3 sizes. Regular value 20c-25c. Sale price.....11c

75c INVERTED GAS LIGHT, 39c
Lindsay make inverted gas lights, complete with burner, mantle and half frosted globe. Value 75c. Sale price,..39c

25c BRISTLE BRUSH, 14c
All bristle hand brushes, good size. Regular 25c value. Sale price 14c

$1.25 FLOOR BRUSH, 79c
Fine quality bristle floor brushes, 11 inch block, long handles. Actual value $1.25. Sale price 79c

$2.00 GAS STOVES $1.19
Nickel plated gas stoves, 2 burner style, complete with 4 feet tube. Value of both $2.00. Sale price, $1.19

40c GLASS WASH BOARDS, 25c
Selected wood wash boards, best glass rubbing surface, full size. Regular 40c value. Sale price 25c

$1.50 ASH CANS, 95c
Galvanized iron, good weight and size. Regular price $1.50. Sale price..95c

$2.25 CARPET SWEEPERS, $1.69
Genuine Bissell's make, full size, bristle brushes. Regular $2.25 value. Sale price $1.69

$1.25 SEWING TABLE, 89c
Folding sewing tables, made from selected maple, polished tops, full size. Regular value $1.25. Sale price, 89c

$1.00 ALARM CLOCKS, 59c
Nickel plated alarm clocks guaranteed for 1 year, long alarm. Regular value $1. Sale price ..59c

CROCKERY, CHINA, GLASSWARE AND SILVERWARE

$27.50 GOLD BAND DINNER SET, $14.95
A beautiful high grade set in finest English porcelain, new shapes and every piece decorated with full coin gold band, with handles and knobs full matt gold covered. A set of class and refinement and an excellent $27.50 value. Sale price, set of 112 pieces.....$14.95

$2.50 CASSEROLES, $1.29
This is an exceptionally good value being of the well known Manning and Bowman make. Made with heavy brass, nickle plated frame, with ball feet and two heavy handles, complete with brown and white fireproof earthern ware dish. Actual value $2.50. Sale price..$1.29

$10.00 PORCELAIN DINNER SETS, $6.95
Fine American Porcelain Dinner Sets, of 100 pieces, all full size, new coin gold spray decoration. Splendid value at $10.00 set. Sale price,....$6.95

$20.00 CHINA DINNER SETS, $10.95
Genuine Royal Saxony China Dinner Sets, dainty pink and gold spray decorations, new shaped dishes, full sets of 100 pieces. A good $20.00 value. Sale price $10.95

15c DECORATED CUPS AND SAUCERS, 9c
Fine American porcelain cups and saucers, gold decorated. Regular price $1.50 doz. Sale price.....9c

10c DECORATED CHINA, 5c
Austrian and German China, gold and floral decorated, in bread and butter plates, sauce dishes, hair boxes, mugs, ice cream dishes, etc. Actual 10c-15c values. Sale price 5c

$8.00 ROGERS' CHESTS OF SILVER, $4.95
Genuine Rogers' make sets of 26 pieces, silver plated on white metal. Complete with silk lined mission finished chest. Actual $8.00 value. Sale price $4.95

$2.00 ROGERS' SILVER KNIVES, 98c
Genuine Rogers' silver plated table and dessert knives, plain and fancy patterns. Value $2.00 dozen. Sale price .....98c Dozen

$3.50 ROGERS' TABLE SPOONS, $1.49
Rogers' silver plated table spoons, sterling silver plate on white metal, guaranteed for 10 years' satisfactory wear. Actual value $3.50 doz. Sale price $1.49

$5.00 GAS OR ELECTRIC LAMP, $2.95
Gas or electric lamps, cast metal base, verde green finish, art glass shades, metal frames, complete with burner, tube and mantle. A regular $5.00 value. Sale price $2.95

$1.50 CUT GLASS, 98c
Genuine cut glass, in 7 inch bowls, spoon trays, handled nappies, round nappies, etc. Actual $1.50 and $2 value. Sale price 98c

$5.00 MAYONNAISE SET, $2.95
Handsomely cut, high grade cut glass mayonnaise sets, consisting of plate and bowl. A splendid value at $5.00. Sale price $2.95

$6.50 WATER SETS, $4.95
Genuine cut glass water sets, in fine, deep, rich cuttings, sets of 7 pieces, complete with 12 inch mirror plateau. Actual value $6.50. Sale price, $4.95

60c TABLE TUMBLERS, 3c EACH
Thin glass tumblers, best quality, plain and fancy patterns. Regularly sold at 60c dozen. Sale price, 3c Each

$1.00 FRUIT BOWLS, 49c
Opalescent glass fruit bowls, footed style, large size. Regular price $1.00. Sale price 49c

$2.00 GLASS PUNCH SET, $1.19
New punch bowl sets in colored and crystal glass large bowl on stand, complete with 12 handled cups and hangers. A splendid $2 value. Sale price $1.19

$1.00 BERRY SETS, 49c
Opalescent glass berry sets, two new colorings and shapes, sets of 7 pieces. Actual value $1.00. Sale price, 49c Set

$1.50 WATER SETS, 49c
Brilliant finish glass water sets, some gold decorated and assorted colors. Actual value $1 and $1.50. Sale price, 49c Set

MURDERS AND SUICIDES IN BOSTON

Charles H. Huber Kills Mrs. Elizabeth Gormley and Then Puts Bullet in Own Head---Wm. Janino Kills Mrs. Polack and Then Himself

In two Boston hotels yesterday double tragedies were enacted, when two women met death from their men companions, followed in each case by the suicide of the murderer.

At the Hotel Essex, Charles H. Huber, 28 years of age, of 4 Hillside street, Roxbury, shot and killed Mrs. Elizabeth Gormley of 1 Worthington street, Roxbury, with whom he had registered as Mr. and Mrs. Charles Young of Manchester, N. H.

It was 2.30 yesterday afternoon before the tragedy was discovered. An hour before the police had received the report that another shooting of almost similar nature had taken place at the Hotel Napoli in the North End.

There William Janino of 81 Washington street, Woburn, had shot and killed Mrs. Margaret Gormley Polack on the night before the night which he had planned to make her his bride.

The similarity of the two tragedies led the police at first to believe that there was a death pact, but this theory was abandoned when no connecting link could be found between the principals of the two cases.

KILLED WHILE ASLEEP

Elizabeth Gormley Murdered By Chas. H. Huber at Hotel Essex—Huber Killed Himself in Same Bed

BOSTON, May 21.—Charles H. Huber, son of Jonas Huber, a Roxbury liquor dealer, shot and killed Elizabeth Gormley and then shot himself dead. The double tragedy occurred some time after midnight yesterday at the Hotel Essex.

Huber was 28 years old and lived with his parents at 4 Hillside street, Roxbury. The woman was the wife of John Benjamin Gormley of 1 Worthington street, Roxbury. Gormley, it is said, was at one time attached to the Boston protective department. The Gormley woman and her husband had not lived together for the last five years. The dead woman leaves a son four years old, named Benjamin. The husband is ill.

According to Davis Reed, room clerk at the Hotel Essex, Huber and the woman appeared at the desk of the hotel at 9.30 o'clock Monday night, where they registered as Charles Young and wife, Manchester, N. H. They were assigned Room 322, which is on the eighth floor and located on the front side of the hotel. Huber had a suit case containing sufficient clothing to last a man and wife traveling on a short journey. All the woman carried was a small handbag containing a puff and articles of that description.

Nothing was seen or heard of the couple from the time they registered until they were found lying on the bed dead at 1.30 yesterday afternoon, by Charles Freeman, housekeeper at the hotel.

KILLED ON WEDDING EVE

Mrs. Polack Murdered By William Janino in Hotel Napoli, Then Kills Himself—Were to Wed Last Night

BOSTON, May 21.—On the eve of the date that had been set for their wedding, William Janino of Washington street, North Woburn, shot Mrs. Margaret Gormley Polack of 101 Marcella street, Roxbury, and 21 Bowdoin street, West End, through the left temple as she lay asleep in a room at the Hotel Napoli, and then turned his revolver upon himself and took his own life.

Death was instantaneous with both Janino and his intended bride. Jealousy is thought to have been the motive underlying the tragedy. The man also shot himself in the head, discharging his second bullet into his right temple.

Friends of Janino in North Woburn, where he was employed as conductor of a street car, say the couple eloped from that place Saturday and were to have been married last night. It was even reported that they had been married, for the news of their elopement was given to the Woburn papers at the time, and stories were printed to the effect that they had been married by a Roxbury clergyman.

It was discovered yesterday, however, that the published reports of the wedding were erroneous, and that the date had been set for last night.

CASTORIA
For Infants and Children.
The Kind You Have Always Bought
Bears the Signature of Chas. H. Fletcher

The Gilbride Co.

WAGE EARNERS' DAY

Thursday Will be Wage Earners' Day in the Great Anniversary Sale

Put the Savings You Make Here Tomorrow In the Bank

A nest egg for a rainy day is well advised. Why not put the savings which you will make here tomorrow in the bank. Wage Earners' Day presents glittering opportunity for both men and women to save, for a sacrifice in price is made on many items close to half, while a third and a quarter off is very common. Unmatchable opportunities to save pennies, dimes, quarters and dollars are presented.

The anniversary sale of a growing, successful business deserves special and substantial recognition to the wage earners of Lowell and surrounding towns, who have loyally helped us rear this large business structure. Give heed below to the wonderful values for the day. They are but a slight manifestation of our appreciation for the liberal and generous support which you have given this store.

THE GILBRIDE COMPANY

WAGE EARNER'S DAY SHOULD NOT BE MISSED BY ANYONE. ITS SAVINGS ARE UNEQUALLED

ANNIVERSARY SALE OF

MEN'S, WOMEN'S AND CHILDREN'S HOSIERY

Men's Silk Lisle Half Hose, double heels and toes, black and colors. Regular price 25c. Anniversary sale price ..... 2 Pairs for 25c

Men's Pure Silk Half Hose, double heels and toes. Regular price 50c. Anniversary sale price.... 39c

Women's Silk Lisle Hose, spliced heels, double soles, black, white and tan. Regular price 25c. Anniversary sale price..... 2 Pairs for 25c

Women's Burson Fashioned Hose, without seams (seconds) 25c goods. Anniversary sale price..... 19c

Women's Fine Gauze Hose, full fashioned, reinforced heel, sole and toe. Regular price 50c. Anniversary sale price 29c

Women's Boot Silk Hose (black only), double heel and toe. Regular price 39c. Anniversary sale price 25c

Children's Black and Tan Cotton Hose, double knee, heel and toe. Regular price 12 1-2c. Anniversary sale price 6 1-4c

Children's Fine Cotton Ribbed Hose, double knee, double soles. Regular price 19c. Anniversary sale price 12 1-2c

ANNIVERSARY SALE OF

KNIT UNDERWEAR

Women's Union Suits, low neck, sleeveless, lace bottom and cuff knee, in regular sizes. 50c quality. Sale price 29c

Boys' Balbriggan Shirts and Drawers, long sleeves, ankle length. 25c quality. Sale price.... 15c Each

ANNIVERSARY SALE OF

DRESS GOODS

36 Inch Popular Cloth, in all the latest colors, plain red, white, blue and black, also white, blue and black pencil striped. Sale price..... 25c

French Serges, 36 inches wide, sold at 59c yard. Sale price 50c

An elegant line of Plain and Fancy Striped Dress Goods, 40 to 44 inches wide and sold up to date 75c and 79c. Special ..... 59c Yard

40 to 46 Inch Suiting Serges, nicely finished, sponged and shrunk, 16 shades to select from, former price 89c. Special for this week..... 75c

ANNIVERSARY SALE OF

RIBBONS

5 Inch Taffeta Ribbons, all the new shades, regular price 25c. Anniversary sale price..... 15c

39c Roman Stripes, Dresden and Bulgarian Ribbons, 25c Yard

ANNIVERSARY SALE OF

$2.98 WAISTS FOR 98c

Tailored Waists. All linen waists with Mexican drawn work front and tucks and other styles, with the side effects, hand embroidered and plaited fronts. Great values and pure linen. For one day only. Worth $2.98, for 98c

CAUGHT IN THE ACT

King's

OUTFITTERS TO MEN & BOYS

31-35 MERRIMACK STREET

A ROUSING SALE

To dispose of our stock of Clothing and Furnishings. A new store front will be installed and interior of store repaired, painted and rearranged, therefor we sacrifice every piece of merchandise at prices that mean a benefit to every thrifty shopper. **Right when you need the goods. Right in the season.** Attention Men! Attention Women! **Your opportunity is now here** to make a saving if you are alive to your own interests on both clothing for men and boys, and furnishings of all kinds. Read over our prices carefully.

$7.00 Men's Suits. Sale price $5.00
$10.00 Men's Suits. Sale price $7.00
$12.00 Men's Suits. Sale price $10.00
$15.00 Men's Suits. Sale price $12.50
50c Balbriggan Underwear. Sale price 35c
50c Union Suits. Sale price 37c
25c Silk Hose. Sale price 19c
25c Boys' Blouses. Sale price 19c

$5.00 Boys' Norfolk Serge Suits. Sale price $3.50
$1.00 Union Suits. Sale price 89c
$3.00 Boys' Norfolk Suits. Sale price $2.00
$3.50 Boys' Norfolk Serge Suits. Sale price $2.50
25c Men's Heavy Braces. Sale price 12c
50c Knickerbocker Knee Pants. Sale price 43c
$2.00 Men's Trousers. Sale price $1.50
50c Men's Dress Shirts. Sale price 39c
50c Men's and Boys' Caps. Sale price 39c
25c Neckwear. Sale price 19c

Dozens of other values worth coming for. Every article in the store reduced except Arrow collars, B. V. D. Underwear and Interwoven Hose.

FOLLOW THE CROWD TO KING'S AND GET YOUR SHARE. SALE STARTS TOMORROW (THURSDAY) MORNING, AT 9 O'CLOCK. 31-35 MERRIMACK ST.

MATRIMONIAL

The marriage of Mr. Alfred F. Lussier and Miss Angeline Veillette was solemnized last evening at 7 o'clock at St. Joseph's rectory, the officiating clergyman being Rev. Avite Amyot, O. M. I. The bride was attended by her brother, Mr. Arthur Veillette, while the bridegroom was escorted by his father, Mr. William Lussier. The bride wore white silk and carried bridal roses. At the close of the ceremony the bridal party repaired to the home of the bridegroom's parents, 9 Bowers street, where a reception was held. The happy couple, who were the recipients of numerous gifts, will make their home at 82 East Meadow road.

MARRIAGE INTENTIONS

Many Local Couples Visit City Clerk at City Hall and Secure Permits to Join Hands

The following marriage intentions have been recorded at the city clerk's office since the last were published:

James J. Heathcole, 24, 200 Chelmsford street, operative and Josephine McMahon, 20, 61½ Willie street, operative.

George H. Mailloux, 33, 6 Rogers street, operative and Marie L. Lavallee, 29, 71 Gage street, operative.

J. Charles E. Morais, 24, 75 Tremont street, knitter, and Cecilia David, 18, 3 Greenwood street, U. S. C. Co.

Phaida Houle (widowed), 25, 87 Gilbert street, Lawrence, boxmaker, and Nora Courtois, 26, 509 Merrimack street, operative.

Demitry Bilide, 26, 18 Howe street, operative, and Ward Bilido, 22, same address, operative.

Theodore Rochevill, 36, 210 Hall street, painter, and Rose Anna St. Hilaire, 25, 66 Mt. Hope street, at home.

Charles H. Lambert, 18, 14 Race street, hosiery, and Marie Delia Harvey, 19, 4 Lavelee place, operative.

Henry Smith, 24, 24 Angle street, second hand, and Margaret M. Cornfield, 23, 86 Rock street, at home.

Everett J. Adie, 29, 7 Carlton street, teamster, and Mary Etta McIntyre, 27, 143 Branch street, weaver.

Nathan Sideman, 23, 133 Howard street, operative, and Jennie Cohen, 19, 3 Chestnut street, Chelsea, at home.

Andro Staniszewsk, 29, 90 Common street, carder and Agata Koczera, 30, 30 Adams street, weaver.

Satiros Hasalures, 30, 48 Lewis street, operative, and Antoni D. Kounopy, 28, 609 Market street, operative.

Jan Vadolski, 23, 140 Charles street, operative and Agata Rys, 19, same address, operative.

Georgious K. Papafagos, 21, 577 Market street, operative and Elbony N. Costapoulou, 19, same address, operative.

Foot Travelers

Interesting visitors in the persons of Mr. and Mrs. Harry Krom of Albany, N. Y., were in town yesterday. The pair are journeying to Portland, Me., on foot, and take along with them a small express wagon containing a camp outfit.

Mr. Krom has in his possession a book containing the signatures of 16 governors and several mayors, including that of Mayor O'Donnell.

FAREWELL RECEPTION

Tendered Rev. and Mrs. J. T. Ullom—Bouquets and Gold Coins Were Presented

At the Lawrence Street Primitive Methodist church last evening the retiring pastor, Rev. John T. Ullom, was tendered a farewell reception. A short musical program was carried out, including a piano duet by the Coleman sisters and a song by Miss Catherine Dennard. There were remarks by Rev. Mr. Fowler, Rev. N. W. Matthews and John Perry, Jr.

One of the very pleasant features of the evening was the presentation of a gold piece to Mr. Ullom, and a bouquet and pocketbook containing a gold coin to Mrs. Ullom. Mr. Charles W. Moore was chairman of the evening and he made the presentation speech. Refreshments were served and good wishes were showered on the retiring pastor and his wife.

The committee in charge included Harry Blowen, Charles Moore and Robert Catherwood.

PLANTING SEASON HERE

Now is the time to plant fruit and ornamental trees, shrubs and vines. Don't send out of town when you can buy better goods grown at home at less cost, considering the quality of the stock. Skilful planting done at cost. Save money by trading at home. For full particulars call at J. J. McManmon's, 6 Prescott street. Nurseries at Dracut.

Geo. W. Galvin, M. D.

The well-known Boston physician founder and for 18 YEARS the SURGEON-IN-CHIEF of the Boston Emergency Hospital, is Administering

PROF. PAUL EHRLICH'S

SALVARSAN "606"

Which is a specific for Lues and any of its manifestations, which may appear in the form of Neuritis, Locomotor Ataxia, Neurasthenia and other maladies. Given intravenously, practically without pain and without loss of time. This solves the problem of centuries and rids the world of the worst scourge the human race ever knew.

THE PHYLACOGENS

A Modified Bacterial Vaccine discovered by Dr. A. F. Schafer, administered subcutaneously or intravenously, cures Urethritis, Rheumatism, Pneumonia, Typhoid, Asthma, Hay Fever, Erysipelas.

Write or phone for appointment.

Send for booklet explaining either treatment to

GEO. W. GALVIN, M. D.

180 HUNTINGTON AVE., BOSTON

Office Hours: 10 A. M. to 5 P. M., Sundays, 12 to 5. Evenings by appointment. Telephone Back Bay 5644.

DWYER & CO.

PAINTERS, DECORATORS AND PAPER HANGERS

Estimates on all kinds of jobs, large or small, at 170 Appleton street.

CARROLL BROS.

Plumbers, Steam Fitters and Sheet Metal Workers

36 Middle St. Telephone 1650

LOT OWNERS TO ORGANIZE

Want Board of Trustees For Edson Cemetery

Will Ask Amendment to the City Charter

The lot owners of the Edson and Westlawn cemeteries met last night for the purpose of forming a permanent organization, and the following officers were elected with the understanding that additional committee members will be elected from among those not represented at last night's meeting: John A. Bailey, president; Warren Bishop, secretary; Richard Gumb, treasurer; committee on present affairs, C. O. Stevens, chairman; A. A. Welcome, James Gunn, John A. Weinbeck.

An amendment to the charter will be the chief purpose of the organization, and the 6000 lot owners will use their influence in that direction. They will ask to have the charter so amended as to have a board of five trustees to conduct the affairs of the cemetery, as was the case before the management of the cemetery was turned over to the municipal council.

Rep. Victor F. Jewett was present and was asked to explain what steps would have to be taken by the organization in order to bring about the amendment to the charter. Mr. Jewett said it is now too late to approach the 1913 general court and he explained how the organization could best proceed before the next legislature.

John A. Bailey, president of the organization, called to order, and C. O. Stevens, chairman of the committee that waited upon Commissioner Cummings some time ago, reported the doings of the committee. He said that Mr. Cummings had received the committee courteously but that little progress had been made relative to placing the cemetery in a situation satisfactory to the lot owners. Mr. Stevens recommended the appointment of a board of trustees of five men to conduct the cemetery affairs, the same plan as was in vogue before the adoption of the new charter. He urged that the lot owners cease to vote for men because they are good fellows and vote for men who will do the work of government without fear or favor.

The report of the committee was accepted and recommendations adopted. Clerks went through the gathering enrolling members, and it was found that practically all those in attendance signed the rolls.

RECEIPTS ARE LARGE

The Edson Cemetery is on a Paying Basis and Commissioner Cummings Wants Lot Owners to "Ante up"

The largest amount ever paid into the treasury of the Edson cemetery in four and one-half months was paid during the first four and one-half months of the present year. The amount was $6,395.67 and represented care of lots, general contributions, etc. Besides this amount the sum of $2000 additional was paid to the perpetual care fund. The total amount collected last year, for the whole year, was $10,600 and the expenses, including the cost of the new house at the cemetery was $5030.

Commissioner Cummings stated today that on June 1 bills will be rendered to all persons owning lots in the cemetery. "I am taking this course," said Mr. Cummings, "because we need the money."

Mr. Cummings has asked the superintendent of streets to prepare an estimate on the cost of a macadam road from the entrance to the cemetery to the chapel and he says this is but one of a series of macadam roads planned for the cemetery.

Explosion of Bomb

EDINBURGH, Scotland, May 21.—A bomb exploded in the west dome of the Royal observatory here at half-past one this morning. The astronomical instruments were badly deranged but the building itself escaped serious damage.

No man is Stronger Than his Stomach

The Medical Adviser by R. V. Pierce, M. D., Buffalo, N.Y. answers hosts of delicate questions about which every man or woman, single or married ought to know. Sent free on receipt of 31 one-cent stamps to pay for wrapping and mailing.

LET the greatest athlete have dyspepsia and his strength will soon fail. One's stamina—force-fullness and strength of mind or muscle depend upon the blood, and the blood in turn, requires a healthy stomach, for the stomach is the laboratory where the food is digested and such elements are taken up—or assimilated—which *make blood*. In consequence all the organs of the body, such as heart, lungs, liver and kidneys, as well as the nervous system, feel the bad effect if the stomach is deranged.

Dr. Pierce's Golden Medical Discovery

helps the stomach to digest food properly, starts the liver into new activity, removing the poisons from the blood, and the various organs get rich, red blood, instead of being illy nourished. The refreshing influence of this extract of native medicinal plants has been favorably known for over 40 years. Everywhere some neighbor can tell you of the good it has done.

Sold by all medicine dealers in liquid or tablet form; or send 50 one-cent stamps to Dr. Pierce, Invalids' Hotel, Buffalo, and a trial box will be mailed you.

Corporation Sales

WERE SALES

Authorized by the City of New York

OF LOTS OWNED BY THE CITY

The following were the prices lots sold for at these sales:

			PRESENT VALUE		PER CENT.
Lexington Avenue, 52nd St	$450	each.	$40,000.	Paid per annum on investment	140
43rd St., bet. 5th & 6th Aves	$1200	"	$125,000.	" " " " "	166
4th Avenue, 50th-51st St	$450	"	$60,000.	" " " " "	220
64th-65th Sts. & Broadway	$400	"	$125,000.	" " " " "	400
58th St., bet 5th & 6th Aves	$220	"	$100,000.	" " " " "	500
5th Avenue, 86th-87th Sts	$505	"	$150,000.	" " " " "	500
5th Avenue, 56th & 57th Sts	$575	"	$350,000.	" " " " "	1000

The State of New York Banking Dept.

LIQUIDATOR OF CARNEGIE TRUST CO. AND NORTHERN BANK HAS

Authorized the Sale of the 3019 Separate Lots

IN THE

Morris Park Race Track

You can buy these lots for whatever you choose to pay for them—They will make as good an investment as the lots sold at Corporation Sales—

THE CITY IS GROWING FASTER NORTHWARD TODAY Than Ever Before.

You Must See the Opportunity Offered You at the Absolute and Unreserved Auction Sale Which Begins MAY 31st and Succeeding Days in the Club House on the Property.

70% can remain on mortgage. Titles insured free by Lawyers Title Ins. & Trust Co.

SEND FOR MAPS AND PARTICULARS TO

J. CLARENCE DAVIES, 149th St. and 3rd Ave., New York City
JOSEPH P. DAY, 31 Nassau St., New York City

AGENTS AND AUCTIONEERS

LOWELL, WEDNESDAY, MAY 21, 1913.

A. G. POLLARD COMPANY

THE STORE FOR THRIFTY PEOPLE

ONE OF THE

Greatest Merchandise Movements

THAT WE HAVE EVER ATTEMPTED

Will Start Tomorrow, Thursday Morning

The $10,000 Salvage Stock lately purchated by us at the New York Auction is ready, and as the following interesting list of items show is offered at half the regular prices. Everything in this purchase was of good reliable quality and practically newly made. The damages by smoke and water are apparent only on the selvage of the fabrics and on the garments. The prices mean some of the most remarkable money-savings you've seen for years. On sale Thursday at 8 A. M. in our Great Under Price Basement.

72 inches fine mercerized Damask, very fine quality. Damaged by smoke only, 59c value..... Salvage Sale 39c Yd.

Mercerized Table Covers, hemstitched, very fine quality, slightly damaged by smoke on the fold.
72x84, $1.25 value, at .....90c Each
72x96, $1.50 value, at $1.00

Homespun Crash, soiled on selvage. 10c value .....Salvage Sale 8c Yd.

Brown Twill Crash, soiled selvage, 6c value .....Salvage Sale 4c Yd.

Bleached Twill Crash, soiled selvage, 6 1-4c value ....Salvage Sale 4 1-2c Yd.

Bleached Russia Crash, soiled selvage, 8c value .....Salvage Sale, 6c Yd.

Extra heavy Union Crash, soiled selvage, 10c value .....Salvage Sale 7c Yd.

Stark Crash, plain or colored borders, soiled selvage, 7c value, Salvage Sale 5c Yd.

27 inches Brown Linen Crash Suiting, soiled selvage, 12 1-2c value, Salvage Sale 8c Yd.

All Linen Suiting, 36 inches wide, stained by water, 25c to 35c value, Salvage Sale 19c Yd.

Heavy Brown Linen Toweling, soiled, 10c value, ...Salvage Sale at 7c Yd.

Extra heavy All Linen Toweling Twill, soiled edges, 12 1-2c value, Salvage Sale 8c Yard

Linen Towels, plain and fancy hem and fringed, soiled, 25c to 50c value, Salvage Sale 15c Each

Turkish Towels, bleached, stained, 12 1-2c value, ...Salvage Sale 10c Each

Large Turkish Bleached Towels, stained, 25c value, ...Salvage Sale, 15c Each

Huck Towels, stained by water, 10c value, ...Salvage Sale, 6 1-4c Each

Huck Towels, soiled, Salvage Sale 7c Each

Linen Huck Towels, various qualities, stained, 12 1-2c to 19c value, Salvage Sale 8c Each

PRINT AND PERCALE

Shirting Print Remnants, soiled selvage, 5c value, ...Salvage Sale 3 1-2c

Shirting Print, red, blue and gray print, full pieces, stained by water, 7c value, ...Salvage Sale 4 1-2c Yd.

Percale, best quality, light and dark, soiled selvage, 12 1-2c value, Salvage Sale, 7c Yd.

COTTON AND SHEETING

Bleached Coton, 36 inches wide, in half pieces, soiled selvage, 8c value, Salvage Sale 6 1-4c Yd.

Bleached Cotton, full pieces, fine quality, soiled selvage, 10c value, Salvage Sale 7c Yd.

Very good quality Bleached Cotton, full prices, soiled edges, 11c value, Salvage Sale 8c Yd.

Hill 42 inches Bleached Cotton, soiled selvage, ...Salvage Sale 11c Yd.

9-4 Bleached Sheeting, stained and soiled, ...Salvage Sale, 15c Yd.

Brown Cotton Remnants soiled edges, 7c value, ...Salvage Sale 4 1-2c Yd.

Brown Cotton, 38 inches wide, stained, 8c value, ...Salvage Sale 6c Yd.

40 inch brown, very fine quality, soiled selvage, 10c value, ..Salvage Sale 7c Yd.

36 inches Brown Cotton, heavy quality, stained, ...Salvage Sale 7 1-2c

Pepperell 36 inch Brown Cotton, stained edges, 10c value, ...Salvage Sale 7c Yd.

Pepperell 40 inch cotton, stained edges, 11c value, ...Salvage Sale 7 1-2c Yd.

45 inches Brown Cotton Remnants, soiled selvage, 15c value, Salvage Sale, 10c Yd.

36 inches Constitution Brown Cotton, stained selvage, ...Salvage Sale 8c Yd.

8-4 Brown Seamless Sheeting, soiled on the fold, 26c value, Salvage Sale 15c Yd.

LAWN AND NAINSOOK

White India Linen Lawn, slightly soiled on the fold, 12 1-2c value, Salvage Sale, 8c Yd.

India White Linen Lawn, very fine quality, 15c to 19c value, slightly stained on the fold, ...Salvage Sale 10c Yd.

Parisian White Lawn, very fine quality, Salvage Sale 10c Yd.

Fine Striped Nainsook, small water stain, 12 1-2c value, Salvage Sale 8c Yd.

Fine Checked Nainsook, small water stain, 15c value, ...Salvage Sale 10c Yd.

40 inch White Lawn, soiled selvage, Salvage Sale 8c Yd.

Black 40 inch Lawn, Salvage Sale 5c Yd.

Fine white goods, very slightly soiled on the selvage, 12 1-2c value, Salvage Sale 8c Yd.

GINGHAM

Bates Gingham Remnants, soiled selvage, 12 1-2c value, Salvage Sale 8c Yd.

Dress Gingham plain, staple and fancy, small water stain, 10c value, Salvage Sale 5c Yd.

Heavy Apron Gingham, indigo blue stripe and check, stained, ...5c Yd.

Printed Galatea, assorted patterns and plain colors, soiled selvage, ...8c Yd.

CRETONNE

Cretonne Remnants, twill quality, water stained, 8c value, Salvage Sale 5c Yd.

Apron Gingham, blue check, water stained, 7c value, ...Salvage Sale 4c Yd.

Dress Plaids, assorted colors, damaged by smoke only, 12 1-2c value, Salvage Sale 7c Yd.

Cream Ripplette, best quality, stained edges, 12 1-2c value, Salvage Sale 6 1-4c Yd.

Black sateen, water stamed, 10c value. Salvage Sale 8c Yd.

Feather Ticking, slightly discolored by water, 15c value, ..Salvage Sale 10c Yd.

Pergola Scrim, all new patterns, water stained, 10c value, ..Salvage Sale 7c Yd.

Very best quality of Printed Scrim, small water stain, 12 1-2c to 19c value, Salvage Sale 8c Yd.

EMBROIDERY

Fine Embroidery Edges and Insertion, water stain, 10c value. Salvage Sale 5c Yd

Edges and Insertion, small water stain, 12 1-2c value.....Salvage Sale 8c Yd.

Wide Embroidery, water stain. Salvage Sale 10c Yd.

27-inch Flouncing, very small water stain, 50c value. Salvage Sale 25c Yd.

LACES

Fine Torchon Linen and Fancy Laces, smoked and small water stain. Salvage Sale 4c Yd.

Fine Line Cluny, Point de Paris and Shadow Laces, very slightly damaged. Salvage Sale 8c Yd.

BLANKETS

Cotton Blankets, damaged. Salvage Sale 25c Each

White and Gray Cotton Blankets, damaged by smoke, $1.25 value. Salvage Sale 79c Pr.

Wool Finish Blankets, stained by smoke, $1.69 value. Salvage Sale $1.29 Pr.

Heavy Wool Nap Blankets, very slightly soiled, $2.00 value. Salvage Sale $1.50 Pr.

COMFORTERS

Comforters, slightly damaged by smoke.
$1.39 Comforter at.....$1.00
$1.79 Comforter at.....$1.29
$2.50 Comforter at.....$1.69

WOOL BLANKETS

White Wool Blankets, slightly soiled, $6 value.....Salvage Sale $4.00 Pr.

White Wool Blankets, almost perfect, very slightly smoked, $7.00 value. Salvage Sale $4.00 Pr.

650 Gray Blankets, small water stained. Salvage Sale $3.25 Pr.

DOWN PUFFS

This lot we consider perfect.
$5.00 Down Puffs at $4.00
$6.00 Down Puffs at.....$4.50
$6.50 Down Puffs at.....$5.00
$9.00 Down Puffs at.....$6.75

BED SPREADS

Hemmed Bed Spreads, small water stain—
$1.50 value at.....$1.15
$1.75 value at.....$1.30
$2.50 value at.....$1.59

Fringed Spread, water stained—
$1.25 value at.....$1.00
$2.00 value at $1.30

MEN'S UNDERWEAR

Shirts, mesh athletic underwear, 25c value, stained by water, Salvage Sale 12 1-2c

Jersey Ribbed Athletic Shirts, men's and boys', water stained.....10c each

Boys' Mesh Underwear, 25c value, stained .....Salvage Sale 15c Each

Men's Jersey Ribbed Underwear, ecru, blue and brown, stained, 25c value. Salvage Sale 20c

Men's Balbriggan Underwear, 50c value, stained...Salvage Sale 35c, 3 for $1.00

Men's Jersey Ribbed Underwear, 50c garment, soiled. Salvage Sale 35c, 3 for $1

Men's $1.00 Union Suits, damaged. Salvage Sale 59c Suit

Men's 75c Union Suits, stained. Salvage Sale 50c Suit

Men's Silk Hose, black, tan and fancy, water stained, 25c value. Salvage Sale 12 1-2c Pr.

Men's Fancy Braces, water stained. Salvage Sale 15c Pr.

SALE IN PALMER STREET BASEMENT

FOUR YEARS IN LOWELL

CELEBRATING

33 YEARS IN LAWRENCE

Macartney's Fourth Birthday

THOUSAND AND ONE WELCOMES

Thousand and One Value Sensations of Men's and Boys' High Grade Clothing, Furnishings, Hats, Trunks, Bags

We know of no better way to express our natural pride than to make this anniversary sale a whirlwind of sensational, money-saving surprises. We propose to make it mean much to our old friends and hundreds of new friends we hope to see. This sale will test our 33 years' experience in knowing merchandise and value giving. So it now becomes the special duty of every man of Lowell and vicinity to note well right here what we propose to do to bring about the most sensational sale of our history.

SALE STARTS TOMORROW MORNING—A THOUSAND WELCOMES

Men's Suits

We have taken all of our fancy patterns in Men's Suits and divided them into seven lots. Every garment guaranteed to give satisfaction.

We have about 40 Odd Suits that sold for $8, $10 and $12.50. Sale price..... **$5.93**

A large assortment of Suits in blue, grays and browns, great values at $12.50, $13.50 and $15. Sale price **$7.93**

A very strong line at this price, all shades, that are found in first class clothing, also blues and blacks, in worsteds, cassimeres, cheviots and tweeds. Not a suit in this lot but what is worth $12.50 and $15. Now..... **$9.93**

If you want an $18, $20 or $22.50 Suit, you can get them from this lot, all sizes 31 to 48, in all colors, browns, grays, light, dark and medium mixtures. Sale price... **$13.93**

A few broken lots of $20, $22.50 and $25 Suits in fancy worsteds and cassimeres. Our sale price **$16.93**

Our High Grade Suits that were $22.50 to $30.00 are in this lot. These Suits are made by the best tailors in the country. All new shades and materials. Sale price **$19.93**

Men's Trousers

The values in our Pant Department are just as big as in the rest of the store. Every trouser is guaranteed to give satisfaction.

Trousers that sold for $1.97, now **$1.37**

Fancy Mixtures in Worsteds and Cheviots, were $2.50 and $3.00, now.....**$1.77**

Trousers that sold for $3.00, some $3.50, now.....**$2.37**

Blue Serge and Fancy Mixtures, $3.50 and $4.00 value, now.....**$2.87**

We have taken our $4.00 and $4.50 Trousers and marked them.....**$3.37**

Boys' Dept.

Mothers can save money by visiting this department during our birthday sale.

Boys' Suits, double breasted and Norfolk style, in all the different shades—Woolens, Worsteds and Cassimeres, at the greatest markdown prices ever offered. Sale prices—

$1.87, $2.87, $3.87, $4.87, $5.87, $6.87 and $7.87

One Special Lot of Blue Serges, double breasted, guaranteed all wool, sizes 9 to 17 years. Sale price..... **$3.87**

BOYS' BLOUSES

29c Blouses.....**21c**
50c Blouses (neck band).....**39c**
50c Blouses (with collar).....**45c**
$1.00 Blouses.....**89c**

WASH SUIT SPECIAL

75c Wash Suits.....**69c**
50c Wash Suits.....**45c**

HATS

A clean-up of our entire stock of Hats—The newest styles and very best quality.

Derbies **95c, $1.45, $1.95, $2.89**

SOFT FELTS

$2.00 Hats, now.....**$1.15** | $3.00 Hats, now.....**$2.37**

STITCHED CLOTH

$1.00 and $1.25 Hats, now...**89c** | $1.50 Hats, now.....**$1.37**

CHILDREN'S HATS

45c Hats..... 23c
50c Hats..... 43c
$1.00 Hats..... 89c

GREAT BARGAINS IN BOYS' RUSSIAN SUITS

BOYS' PANTS

50c Pants.....**39c**
$1.00 Pants.....**89c**
$1.50 Pants.....**$1.35**

MEN'S FURNISHING GOODS

To celebrate this anniversary fittingly, in our haberdashery department, we have taken several lines of High Grade Shirts, Underwear, Hosiery, Neckwear, Suspenders, Belts, Garters, Handkerchiefs, and marked them down about one-third off for this occasion.

SHIRTS

50c Neglige Shirts.....**37 1-2c, 2 for 75c**
$1.00 Neglige Shirts.....**69c, 3 for $2.00**
$1.50 Neglige Shirts.....**$1.15, 3 for $3.00**
$2.00 Near Silk Soft Shirts.....**$1.65, 3 for $4.50**

NECKWEAR

25c Barathea Four-in-Hands.....**12 1-2c**
50c Cheney Tubular Silk Four-in-Hands....**29c, 4 for $1.00**
39c Irridescent Silk Four-in-Hands.....**29c, 4 for $1.00**

UNDERWEAR

50c Balbriggan Shirts and Drawers.....**29c**
(Irregular Quality)
50c Porosknit Shirts and Drawers.....**39c**
50c Lisle Shirts or Drawers.....**39c**
$1.00 Union Suits **69c**

HANDKERCHIEFS

10c Handkerchiefs..... **3c** | 25c Linen Handkerchiefs **.17c**

HOSIERY

15c Cotton Half Hose..... **7c**
19c Fine Lisle Hose.....**12 1-2c**
25c Silk Lisle Hose.....**17c**

SUSPENDERS AND BELTS

25c Suspenders.....**17c** | 50c Suspenders.....**36c**
50c Belts.....**36c** | 25c Garters.....**19c**

Macartney's "Apparel Shop"

72 MERRIMACK ST. **LOWELL, MASS.**

THE LOWELL SUN

JOHN H. HARRINGTON, Proprietor

SUN BUILDING, MERRIMACK SQUARE, LOWELL, MASS.

Member of the Associated Press

THREE DOLLARS PER YEAR. TWENTY-FIVE CENTS PER MONTH

SMUGGLING

Smuggling is regarded by the average individual as occasional and uncommon, and, therefore, it seems incredible that a committee representing the jewelry trade of America should base their protest at the proposed increase in the tariff on cut stones on the fact that it would encourage smuggling. The old rate was 10 per cent. and the new tariff would levy a duty of 20 per cent. Incidentally, the importers and dealers state that a higher tariff than 10 per cent. is uncollectable. They, therefore, ask for the retention of the present rates.

In the well written circular which the jewelry interests sent to the legislators at Washington they declare that the amount of smuggling which goes on at the present rate has so serious an effect on the business of legitimate importers that for several years the jewelry trade, at an expense of several thousand dollars annually, has maintained an association—now known as the "American Jewelers' Protective association"—to act in co-operation with the special agents of the government in the detection and apprehension of smugglers. Yet, they declare that so subtle and clever are the methods employed by those who wish to defraud the government out of the import duty, that it is almost impossible to stamp out the abuse.

The women of the world have been blamed for many evils since the time of Eve, and naturally the jewelers hold them responsible for most of the illegal importation of jewels. With more flippancy than chivalry they say: "They—women—are the principal buyers of the retail world; they are naturally free-traders and bargain hunters, and experience shows that the average woman, having no respect for a statute that interferes with what is to her an inalienable right to buy where she will, has no conscientious scruples whatever against the practice of smuggling."

The remedy proposed by the jewelers in this official document is that women should be searched, indiscriminately, even to the removal of their clothing, for in their own words, "Such a desperate course is the only possible solution of the problem, and even then it will fail to stop the practice of smuggling in its entirety for the ingenuity of those who are determined to get the better of the government is beyond description."

EXTREME TENDENCIES

When we consider the many extreme tendencies of the age whether in labor agitations, art, literature, or ladies' styles, we are apt to moralize on "the good old times" and marvel as to where the present extravagance will end. We make the mistake of attributing the present enlightened era to a steady and progressive evolution, and we forget that the ages have shown that the world's progress has been largely experimental, and that even the most violent departures from convention have served their purpose in throwing into grateful relief the less revolutionary tactics of everyday people, engaged in everyday tasks.

When you see a cubist picture, therefore, which you regard as a lumber shed after a cyclone, but which is labelled in the art program as a lady coming down stairs in a negligible costume, do not get excited and do not weep for the lost art of Michelangelo. When a fiery orator announces that he is going to rob John D. Rockefeller of his millions and give you a share, do not order a touring car on the strength of the promise. When a lady with a Bulgarian creation comes down Merrimack street with a radiance greater than that of Cleopatra sailing to meet Anthony, don't get weak at the knees but go home and get out the daguerrotype of your sweet old great-grandmother in her hoop skirt and be grateful for the change. There are many extreme tendencies today indeed, but do not forget when you deplore them that there was a yesterday which is gone and there will be a tomorrow which will smile at many of our customs and aspirations of today and will kindly forget most of them.

Our little systems have their day; but imperfect as they are we will never appreciate them fully until some reactionary ideafest talks of starting up a little Heaven down here and of substituting the fungi of one night for the legislative oaks of the centuries. We never miss the water until the well is dry and we never appreciate the general sanity of this cynical old earth until we study some of the extreme tendencies of the times. Was it Solomon who discovered that there is nothing new under the sun?

BETTER OPPORTUNITIES HERE

Every little while, by means of a communication to the mayor or to the newspapers or possibly the visit of a personal representative, out of town interests wishing to hire labor, and knowing of the reputation of the people of Lowell for industry, strive to lure away some of our people to other places and other lines of endeavor. A recent instance was the letter of the Magee Carpet company of Bloomsburg, Pa., to the mayor in which they painted in vivid colors the advantages to be gained from residing in Bloomsburg and working for that particular company.

Now it is to be hoped that none of our people who are working in the local industries will be led astray by promises of far away concerns. A little reasoning ought to convince anyone who may be considering the move that if the out-of-town conditions were as ideal as they are painted, it ought not to be necessary for distant communities to advertise so far away from home, as there are people in all communities who are ready and willing to grasp the business opportunities that are close at hand. Then again, Lowell is a place of unusual opportunity, and is becoming more so. Practically every industry is represented here, and on the whole business is booming at the present time. Living conditions are better here than in most places, and those who are foolish enough to be misled by false promises in going away will probably speedily regret their folly.

This argument will refer particularly to those who are now employed, but it has a direct appeal even to those who may be seeking employment. One of the prominent mill agents recently declared in an interview that he could employ several hundred additional men, and while such is the case it ought not to be necessary to remind any Lowell resident that "hills are green far away."

BATTLESHIP PLANS

The report that plans for the electric wiring of the battleship Pennsylvania were mysteriously stolen from the files at Washington has aroused considerable comment and in some of the public discussions of the matter there is an air of suppressed excitement as though the case was liable to be an Americanized Dreyfus affair. On the other hand it would seem that the government, while wishing to find out how the theft occurred so as to provide against its repetition in a more serious matter, is not in the least excited, realizing that the plans of the Pennsylvania are of no more importance to a foreign power than would be the plans of the new river boulevard which we will have the pleasure of using in the near future.

The day has gone by when battleship plans were anything of a secret, and so quickly do the styles of construction change that they are relegated to the scrap heap almost as soon as they are tested. By the time that the wiring of the Pennsylvania would be adopted elsewhere, the wiring plans will seem primitive, and the superb battleship will be adorning the junk department of the government navy yards. Battleships go out of style as quickly as automobiles and the nations are more sensitive than the man who still runs a 1910 model. Uncle Sam wants the best, and he has a way of getting what he wants.

CALIFORNIA LAND BILL

In view of the well known opposition of the government to the terms of the land bill which has been passed in California and which will become operative on August 10th, the action of Theodore Bell, late democratic candidate for governor of that state, is interesting and highly instructive. He has invited his party to submit the issue to the people by invoking the referendum, on either of two grounds: that it is not sufficiently drastic because of its leasing clause, and that it is a cause of embarrassment to the national administration.

Whatever the ultimate effect of the anti-Japanese bill may be, it is not to be expected that the people will reverse the decision which has been reached contrary to the wishes of the president, and received the support of a practically united people. Although the action of the California legislature is not favorably regarded throughout the country, they do not seem to mind adverse criticism, stating that they have violated no treaty rights, and are competent to legislate locally on a purely local question. Whether they have acted wisely, time alone will show.

Seen and Heard

AN OLD FASHIONED GARDEN

That old-fashioned garden! How fair were the flowers
That grew by the vine-covered wall;
There was marjoram sweet, and white candytuft neat,
And hollyhocks guarding them all
And those whispering roses that modestly grew
Were sweetest by far of the flowers that I knew.

A poplar tree rustled above the low gate;
The honey bee raised its soft croon;
And the robin above sang a message of love,
In the warmth of the glad afternoon;
And the dew dropped more gently in that spot, by far,
When it kissed the white rose 'neath a single white star.

That old-fashioned girl! What a picture she was
In the days when she waited for me;
For, O, she was fair with her sun checkered hair,
And her smile was so gladsome to see;
And her old-fashioned ways in that old-fashioned bower
Made her of the garden the most charming flower.

That old-fashioned garden! Ah, where has it gone?
But this crumbling rose brings a message of those
Fading ghosts of a long vanished day;
For it carries me back to life's happiest hours,
With that old-fashioned girl 'mid the old-fashioned flowers.

—Milwaukee Sentinel.

Three traveling companions, Gray, Brown and Green, were breakfasting at a hotel in the south. Gray ordered coffee, rolls, creamed potatoes, bacon and fried eggs; Brown told the waiter he might duplicate the order for him; and Green said:

"You may bring me the same, all but the eggs—you may eliminate the eggs."

In due time the waiter appeared with the breakfasts of Gray and Brown, which he served; then, stepping round to Green he said, in a conciliatory voice:

"We got fried eggs an' poached eggs an' hollied eggs an' scrambled eggs an' on'lies, sah, but we ain't got no 'liminated eggs."

"Well," said Green, "my doctor says my eggs must be eliminated. Have it done at once and hurry up my breakfast."

Presently the waiter was back again, but without the breakfast.

"The cook says tell you sah," he said, "he jes' can't 'liminate no eggs dis mawnin'."

"Now, see here," said Green, in apparent anger, "I never before was at a hotel where I could not have my eggs eliminated. Go tell the cook that and tell him to eliminate those eggs double sudden or I shall complain to the manager."

Away went the waiter, but returned almost immediately, followed by the cook.

"I come to 'splain to you myse'f 'bout dem eggs, sah," said the excited chef. "I ain't been here on'y a week an' I don' wan' to lose my job an' dis is de v'y first ordah I had foh 'lim'nate eggs since I come. I was goin' to 'lim'nate 'em right off, but when I looked round for de 'lim'nator dey ain't got none. Co'se I can't 'lim'nate eggs 'thout a 'limnater, but I's goin' to have the boss git one dis v'y day an' if you'll 'scuse me this mawnin' nex' tome you come I'll 'lim'nate yo' eggs better'n you've evah had 'em 'lim'nated befo'!"

EDITORIAL COMMENT

Our Movies

Burlington Free Press: Our patriotic moving pictures are so disconcerting to England, Canada and Germany, that there has been some talk of protest against the frequent appearance of the American flag. America is the centre of the moving picture business and in this way our patriotism is scattered far and wide. After all, it would only tie the world more completely together and put farther off the possibility of war if the people of those countries should conceive a liking for the stars and stripes.

President and Tariff

New Bedford Times: President Wilson has ever shown a disposition to be guided by the will of the people. He has emphasized particularly that he is open to counsel. He does not express any doubt on questions of duty, but he is open to presentation of evidence. He does not consider mere clamor or expression of private desire as evidence.

The Underwood tariff bill does not pretend to be the final word on the subject. It is the initial word. It is neither irrevocable nor unchangeable. So far as appears from the statements and the attitude of President Wilson and the democrats there is no bar to making alterations on the garment if it shall not fit perfectly the first time it is tried on. But it must be tried on.

The people may well possess their souls in patience, and they may comfort themselves with another thought—that while President Wilson came from New Jersey, up to date he is acting very much the same as if he came "from Missouri."

Rot

North Adams Transcript: An exchange says: "The democratic program seems to be to pass a tariff bill that will compel manufacturers to reduce wages or close their factories, and then punish them for doing it." The democrats can stand as much of that sort of talk as their opponents see fit to offer. It comes as near being rot as anything that can be spelled with three letters.

Jingoism Rebuked

Fall River Globe: Secretary of the Navy Daniels is out of patience with and has administered a fitting rebuke to those yellow sensational newspapers that are distorting the facts and deliberately misrepresenting naval movements and department orders with a view of conveying the impression that preparations are under way for possible hostilities with Japan. The mischievous effects of that are easy to conceive.

Aviation

Springfield Union: There was more than a grain of truth in Aviator Beachey's grim assertion that the people who paid to see his aerial performances were really paying to see him killed. There is no doubt that the possibility of a fatal termination of an aerial flight has been one of the strongest attractions at aviation meets, even as a similar hazard has been a strong drawing card at automobile race meets. Mr. Beachey is sensible in retiring from the exhibition game. While there is big money in it, no amount of money can compensate for the lives it has cost.

The Western Problem

Manchester Mirror: The Toledo Blade gets to the milk in the cocoanut when it says: "It is a matter of great importance that the friendly relations with Japan shall not be strained to the breaking point. But it is far more important that the Pacific coast of America shall remain a country in which a white man can make a living, can be on terms of intimacy with his neighbors, and can maintain the standards of living and morality which he thinks proper."

Ettor's Change

Salem News: Ettor counselling the striking New York barbers not to engage in violence is certainly a new note in I. W. W. policies. Just what has come over the spirit of the dreams of this particular agitator, will provide material for individual speculation. If he has seen the light, may all his associates be similarly enlightened; for if one thing stands out more conspicuously than another in connection with the identification of the I. W. W. with labor strikes, it is the growing public hostility to toleration of the lawless doctrines for which the I. W. W. has become notorious. When strikers start off their movements for this or that demand with acts of violence, they virtually concede the hollowness of their cause.

Ailing Skin

Eczema, Psoriasis, Dandruff, Pimples, skin troubles of any kind—WASH THEM AWAY with

D. D. D. Prescription for Eczema

This mild wash will bring you instant relief from that awful itch. Prove it with a 50c. bottle. We guarantee the regular $1 size bottle to end your distress and begin your cure or your money back. D. D. D. Soap helps, too; ask us. A. W. Dows & Co., druggists.

Merrimack Square Theatre TICKET FREE

A Merrimack Square theatre ticket will be given free by Paul A. Bogossian, the leading merchant tailor, to everybody bringing their suits to be cleansed or pressed to his establishment at 225 Gorham st., opposite St. Peter's parochial school. Phone 5545.

If you want help at home or in your business, try The Sun "Want" column.

Bother mother for pennies?

Not *much!*

Yet this little girl has beautiful teeth—fine appetite—strong digestion!

She's always enjoying this little-cost, long-lasting pastime:

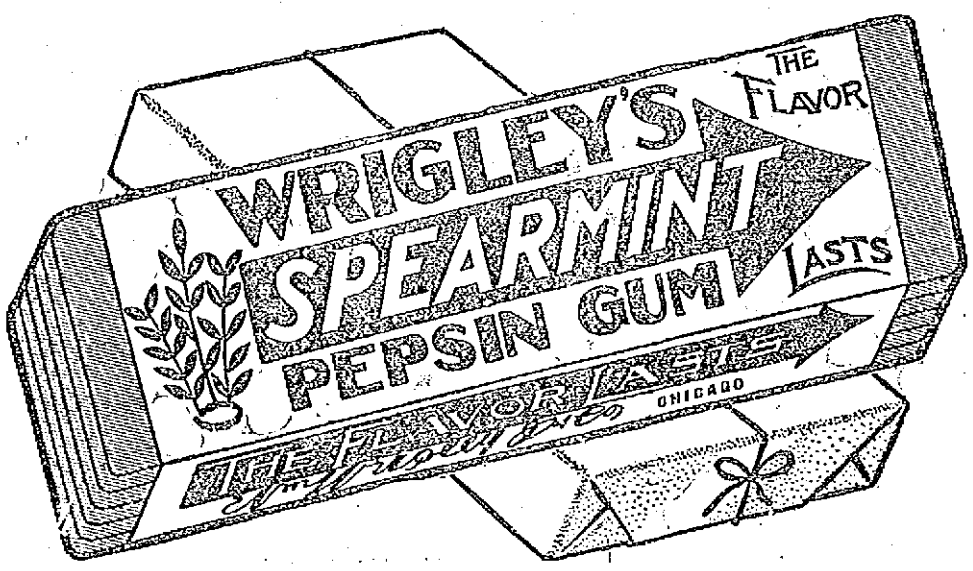

Brighten *your* teeth, your family's teeth, without burdening their digestions! Refresh your mouth with the beneficial tidbit.

BUY IT BY THE BOX

It costs less and stays fresh until used.

Look for the spear
Avoid imitations

B. D'Esco, Adv., Chicago

Putnam & Son Co.

166 Central Street.

New Spring Patterns Neglige Shirts..... 59c

1200 Handsome Neglige Shirts—were on sale yesterday—Made coat style, cuffs attached, four ply neck band, band laundered. There are 66 patterns in the lot, fresh from the manufacturers—of fine Garner percales.

In most stores you would pay $1.00 for these shirts—but a large early purchase enables us to offer—The best shirts ever shown in Lowell for..... 59c

Straight From the Mill To You

Fifty Dozen Men's Balbriggan Shirts and Drawers..... 25c

The shirts are long and short sleeves, finished with pearl buttons, drawers double seat, with suspender straps. Actual value 50c, this lot today..... 25c

Wonderful Value, Pure Silk Hose 29c PAIR

Four Pairs $1.00

CONGRESSMAN ROGERS

Takes Exception to The Sun's Reference to His Speech on the Tariff

The following letter from Congressman John Jacob Rogers intimates that we did not deal fairly with his tariff speech in our little note of comment thereon. Perhaps we did not, although we certainly had no intention of disparaging his address in the slightest degree. In many respects it was an able speech and in other respects a good and timely speech. But the feature of it to which we strongly objected was the assumption that the extreme statement of a radical southern congressman to the effect that they of the south would force the New England mills to go down there or else go out of business, represents "the highest, noblest and purest aspirations of the democratic leaders today."

We hope we have not misrepresented Mr. Rogers nearly so much as he has misrepresented the democratic party and its policies in this assertion. We cheerfully print his letter which is as follows:

Washington, D. C.,
May 19, 1913.

Dear Mr. Harrington:

I have just read an editorial in last Thursday's Sun dealing with my recent speech in congress on the effect on Massachusetts wage earners of the cotton schedule of the Underwood tariff bill.

The editorial states that the speech "savored of the advocacy of high protection" and "was worthy of the palmy days of the standpatters."

Now if there is one epithet which I at once abhor and feel to be undeserved, it is that of "standpatter." And what does the speech itself say? Let me quote two brief extracts:

"I am very far from being a believer in a tariff wall; I am not now advocating, nor have I ever advocated, a high tariff. But I do assert with all my might that the pay envelope should and must—and soon, if not at once, will—be protected."

And again.—

"In closing I wish to reiterate my oft-made statement that I stand squarely and firmly on the doctrine that we must protect our wage earners against low-priced European or Asiatic made goods and that to do this and to take the tariff, purely an economic question, out of the vexed realm of politics, we must have a non-partisan tariff commission or board, on whose findings shall be based a tariff whose rates are as high as necessary, but not one iota higher, to protect the pay envelopes of our workers."

I believe that these two extracts fairly indicate the tenor of the entire speech. Certainly they reflect accurately my convictions.

Knowing that you would not willingly mislead the public as to my attitude—indeed your kindly references to other aspects of the same speech prove this, if proof were needed—I venture to write to ask if you would correct what seems to me to be a mis-statement.

Sincerely yours,
John Jacob Rogers.

HOW WORCESTER TRAINED NURSE PREVENTS BED SORES

Lila A. Hillier, a trained nurse of Worcester, Mass., says: "I want you to know of the great success I've obtained in using Comfort Powder for bed sores. The skin of my patient is as smooth as an infant's, due to the free use of Comfort Powder. I shall always recommend it every opportunity I have." Comfort Powder is unequalled for all skin soreness of infants or adults. Be sure and get the genuine with signature of E. S. Sykes on box.

MERRIMACK SQUARE THEATRE

Afternoon
THIS EVENING
The Great Racing Comedy
"WILDFIRE"
Latest Photo-Plays—Continuous Performance.
Next Week—New York's Best Success, "THE WHITE SISTER."

KASINO

Open Every Night 7.45
Also Saturday Afternoon

STANLEY'S
ON THE MERRIMACK
DANCING
Friday and Saturday Evenings

THE AUTO CASE BOBS UP AGAIN

Commissioner Brown Also Writes Letter to Counsel

Lawyer Howard Sends Explanatory Letter

There is yet another chapter in the now famous automobile case known as the injunction case of Brown vs. Mayor O'Donnell et als. There was published in The Sun Monday a letter from Chief Justice Rugg, in which he said it appeared from a communication which he received from Mayor O'Donnell that the subject matter chiefly argued at the hearing was removed from controversy. Chief Justice Rugg addressed his letter to Messrs. Frank E. Dunbar and Albert S. Howard and stated that if they considered an interview necessary they could see him either on Thursday morning or Thursday afternoon. Mr. Howard is counsel for Commissioner George H. Brown and Mr. Dunbar represents the city in the injunction case. Yesterday Mr. Brown addressed a letter to Mr. Howard, setting forth his views in the matter, and Mr. Howard has sent the following letter to Chief Justice Rugg with a copy of Mr. Brown's letter enclosed:

May 20, 1913.

Hon. Arthur P. Rugg, Chief Justice Supreme Judicial Court, Court House, Boston, Mass.

Dear Sir—Your letter of May 17th relative to the suit of Brown vs. O'Donnell at hand. At the request of the plaintiff, George H. Brown, commissioner of finance of the city of Lowell, I am enclosing a letter which I have received from him and which presents, from his point of view, the facts relating to the cancellation of the contract for the automobile referred to in Mayor O'Donnell's letter to you, which you quote in your letter to me. I have not verified the facts stated in Mr. Brown's letter to me, but feel that inasmuch as Mayor O'Donnell, one of the respondents, has written to you and made certain statements regarding the case, it is only right and proper that you should have from Mr. Brown a statement of the facts from his point of view. Mr. Dunbar and I will call upon you Thursday, May 22, at a quarter before two in the afternoon in order to talk over this situation, and I am sending you Mr. Brown's letter at this time in order that you may be acquainted with the claims of both parties to the controversy before you see Mr. Dunbar and myself. I have shown Mr. Brown's letter to Mr. Dunbar and he knows that I am sending it to you. Yours very truly,

Albert S. Howard.

Mr. Brown's Letter

Mr. Brown's letter is very long, reciting as it does the oft repeated charges which he has made in reference to the mode of purchasing the Knox auto.

Mr. Brown requests a hearing.

J. EDDIE HILL RESIGNS

From the Office of Milk Inspector

HAS HELD POSITION SINCE MAYOR COURTNEY'S DAY

Mr. Hill is a Noted Veteran of the Civil War—Passed Through Some of Its Greatest Battles

James Eddie Hill, who has been connected with the milk inspector's department for many years, has asked to be retired and his request went to the city council yesterday for action.

Mr. Hill has been a collector of samples of milk, vinegar and butter since April 1, 1895, having been appointed by the late Thomas O. Allen, when the latter held the position of milk inspector. Mr. Hill's appointment was approved by the late Mayor Courtney.

Mr. Hill's request for retirement was referred to the mayor.

His letter, requesting retirement, was as follows:

"Lowell, Mass., May 19, 1913.

"To the Honorable Mayor and Municipal Council of the City of Lowell.

"Gentlemen: Having been employed by the city of Lowell as collector of samples of milk, vinegar and butter for the inspector of milk and vinegar since April, 1895, and having become feeble by infirmities of age, I hereby request to be retired under chapter 447, Acts of 1912. I was 74 years old August 6, 1912, having been born in Lowell August 6, 1838.

"James E. Hill."

Mr. Hill is a well known Civil War veteran, having passed through some of its greatest battles.

Despite the fact that the spring weather has been rather cold, a great many trout have been taken in brooks in the vicinity of Lowell. One fisherman who goes two or three times a week, and who threatens us with dire disaster should we mention his name, has yet to return empty handed. He has made some fine catches and it was but yesterday that we sampled a speckled beauty, weighing 1½ pounds, one of a dozen similar beauties landed by this lucky fisherman. Yum-yum.

WHY NOT TRY POPHAM'S
ASTHMA REMEDY
Gives Prompt and Positive Relief in Every Case. Sold by Druggists. Price $1.00. Trial Package by Mail 10c.
WILLIAMS MFG. CO., Props. Cleveland, O.
For sale by Falls & Burkinshaw.

BORROW $7000 FOR NEW BARN

Order Introduced by the Mayor at Meeting Yesterday

Chief E. F. Saunders Was Made Fire Warden

The final afternoon meeting of the municipal council was held yesterday.

Mayor O'Donnell called to order at 2.40 o'clock.

The position of fire warden was declared vacant by Ald. Barrett and Edward F. Saunders, chief of the fire department, was elected fire warden.

Several minor petitions were read and referred to the commissioner of streets and highways. The petition of Amasa Pratt and others that a portion of Dutton street be paved with granite block was also referred to Mr. Donnelly.

Various petitions for pole locations and wire attachments were referred to the commissioner of streets and highways and the commissioner of public safety.

New sidewalks and other street improvements, as mentioned in petitions already published, were approved.

Fairmount St. Extension

An order to extend, lay out and accept Fairmount street from Mansur street to Wyman street, carrying with it an appropriation of $3500 was read by the mayor. The entire cost of the work as contemplated is estimated at $5500, but $2000 of this amount will be paid by abutters. This estimate does not include the laying of edgestones but it does include cinder sidewalks. Further action in the matter was deferred to the next meeting.

Mayor O'Donnell read the communication addressed to him by Congressman John Jacob Rogers relative to a bronze tablet made from the wreck of the Maine. Mr. Rogers said he would donate the tablet to the city of Lowell, but in order for him to do so it was necessary for the municipal council to sign an application for same and the council, today, voted its authority. A vote of thanks, on suggestion of the mayor, was tendered the congressman for his thoughtfulness and generosity in making the donation.

Money for Bridges

An order to borrow $31,000 for painting and repairing bridges was read and it was explained that the Moody bridge called for $18,000 and $5000 for the Aiken bridge. The remainder will be spread over about 15 other bridges. The order did not come up for final action, but for the assignment of a date for a hearing.

It was assigned for consideration on June 3 at 11 a. m.

An order to borrow $7,000 for a new barn at the Chelmsford street hospital was introduced by the mayor. Consideration was assigned for June 3 at 11 a. m.

An order to borrow $17,000 to widen and macadamize portions of Rogers and Nesmith streets was postponed on motion of Commissioner Cummings in order that the city engineer may communicate with abutters in regard to the possible land damages.

An order to borrow $24,500 for the liquidation of non paid street bills of last year was adopted.

An order to construct a sewer 150 feet long in Arch street at a cost of $700 with an assessment of $110 was was adopted.

Street Department Bills

The following bills, incurred by the street department last year, were presented and approved:

G. C. Prince & Son, $24.83; Remington Typewriter Co., $7; New England Tel. & Tel. Co., $1.60; Boston & Maine railroad, $10.01; Daniel T. Sullivan, $186.50; G. A. Nelson, $7.50, and J. S. Mason & Co., $15.75.

The mayor read a bill from E. A. Wilson & Co., of $1517.45, for cement supplied last year. Mr. Brown said that the bill was wrong, and that the city owed the company only about $160. A bill from the Texas Oil Co., for $721.70, for "Texaco," an oil product, was also disclaimed by Mr. Brown, and a bill from the C. B. Coburn Co., for $141, was also held up. It was voted to summon representatives of the three companies before the council, at the next meeting and have them explain the bills.

A bill from the Texas Oil Co., for $419.65, was approved, as was one from John A. Thompson for $10.50.

The mayor said that he had received notification from various individuals and firms that the city owes them money, although he had been unable, he said, to locate the bills.

He first cited the case of the Burrows Adding Machine company, which has said that the city owes it $525 for a machine supplied the department of streets and highways.

Mr. Brown said the machine had been been taken on trial, and that it can be taken back to the company at any time. He was opposed to any representative of the company appearing before the council, although, on motion of Mr. Donnelly, it was voted to have a representative on hand at the next meeting.

Three bills from Boutwell Bros., aggregating $6.40, were read. Mr. Brown knew nothing about them. Other claims read, about which he said he knew nothing were: F. A. Mallorey, $205.95; F. E. McNabb, $6.10; George E. Mongeau, $4.50; Joseph Mullin, $4.50; New England Tel. & Tel. Co., $3.75; G. A. Nelson, $1.50; John P. Quinn, $17.25; D. T. Sullivan, $186.50.

A bill from John C. Donnett, for $23.37, approved by H. R. Sprague, was read, likewise bills from Farrell & Conaton for $28.45. A bill from Horace J. Phipps of Boston, for $8.55, was first disputed, but later, when Clerk Clinton P. Tuttle appeared, it was allowed by Mr. Brown. A bill of $6.40, submitted by the New England Tel. & Tel. Co. was also approved.

Bills from James Walsh & Sons, for $16.73 and $29.43, at first disputed, were later approved.

A bill from the Scannell boiler works for a dollar was approved although one from the same company for $11.38 was turned over to Supt. Newell F. Putnam, to be reported on at the next meeting.

Incidental to the reading of the bills and discussion of the same, Mr. Brown said that Commissioner Donnelly had denied him any information in his office.

Mr. Donnelly said: "The commissioner has not been denied anything which I have in my office."

Mr. Brown: "That is untruthful. You told reporters that I was trying to get into your office after dark."

Mr. Donnelly: "That is not so."

Mr. Brown: "Well, you put a new lock on your door, didn't you?"

Mr. Donnelly: "Yes, I did."

Mayor O'Donnell brought to the attention of the board rules recently framed by the board of health, regulating house drainage and plumbing. At the intimation of Mr. Cummings that a careful reading of the document might enlighten the commissioners on certain points, it was decided to waive any action until the meeting of next Tuesday.

Adjourned at 5.07 o'clock to next Tuesday at 11 a. m.

SOME NARROW ESCAPE!

DEATHS

GILL—Mrs. Louis Gill, aged 40 years, 11 mos. and 12 days, died yesterday at the Lowell hospital. The body was removed to 28 Coolidge street. Deceased is survived by a husband and two daughters, Cecile and Anna.

Miss Rose G. Caisse has purchased the two tenement houses at 89-91 Beaulieu street from John H. Beaulieu.

WOMAN TRIES SUICIDE

Makes Herself Flaming Torch—Will Die

PORTSMOUTH, N. H., May 21.—Mrs. Susan Dowaliby, 55 years of age, is at the Portsmouth hospital lingering between life and death from burns she received yesterday in an attempt to end her life. The unfortunate woman, brooding over the loss of considerable money in business transactions at El Paso, Tex., became demented, and has several times before attempted to commit suicide.

Yesterday morning she eluded the inmates of the home of Mrs. Frank J. Flanigan, where she has been staying since her arrival from Texas, and made her way to the woodshed with matches, a can of kerosene and a lot of waste paper. She closed the door tightly, put all the paper in a pile and completely saturated her clothing with the oil. She stood on the paper to which she had touched a match. In a second she was a mass of flames, and the oil-soaked clothing was burning the flesh on every part of her body when she ran screaming into the yard. Her cries were heard by Mrs. Alexander Dawson, a next door neighbor, who grabbed a pair of blankets off her clothesline and ran to her assistance. Single-handed she battled with the flames and had the woman wrapped up in the bed clothing when some workmen arrived on the scene. Mrs. Dawson herself sustained several bad burns in her heroic work. At the hospital the attending physicians say Mrs. Doyaliby has no chance of recovery.

THREATENED WILSON

Two Blackmailers Are Convicted

NEWARK, N. J., May 21.—Zeley Davenport and Jacob Dunn, mountain wood choppers of Wharton, N. J., were convicted by a federal grand jury last night of sending threatening letters to Woodrow Wilson, while he was president-elect. In the case of Davenport the jury recommended mercy. The communications mailed to Mr. Wilson were received by his secretary, Joseph P. Tumulty, in May and November of last year, and demanded money in sums of $1000 and $5000 under a penalty of death.

A daughter has been born to Mr. and Mrs. Ferdinand Lussier of Cumberland road.

A LITTLE NONSENSE

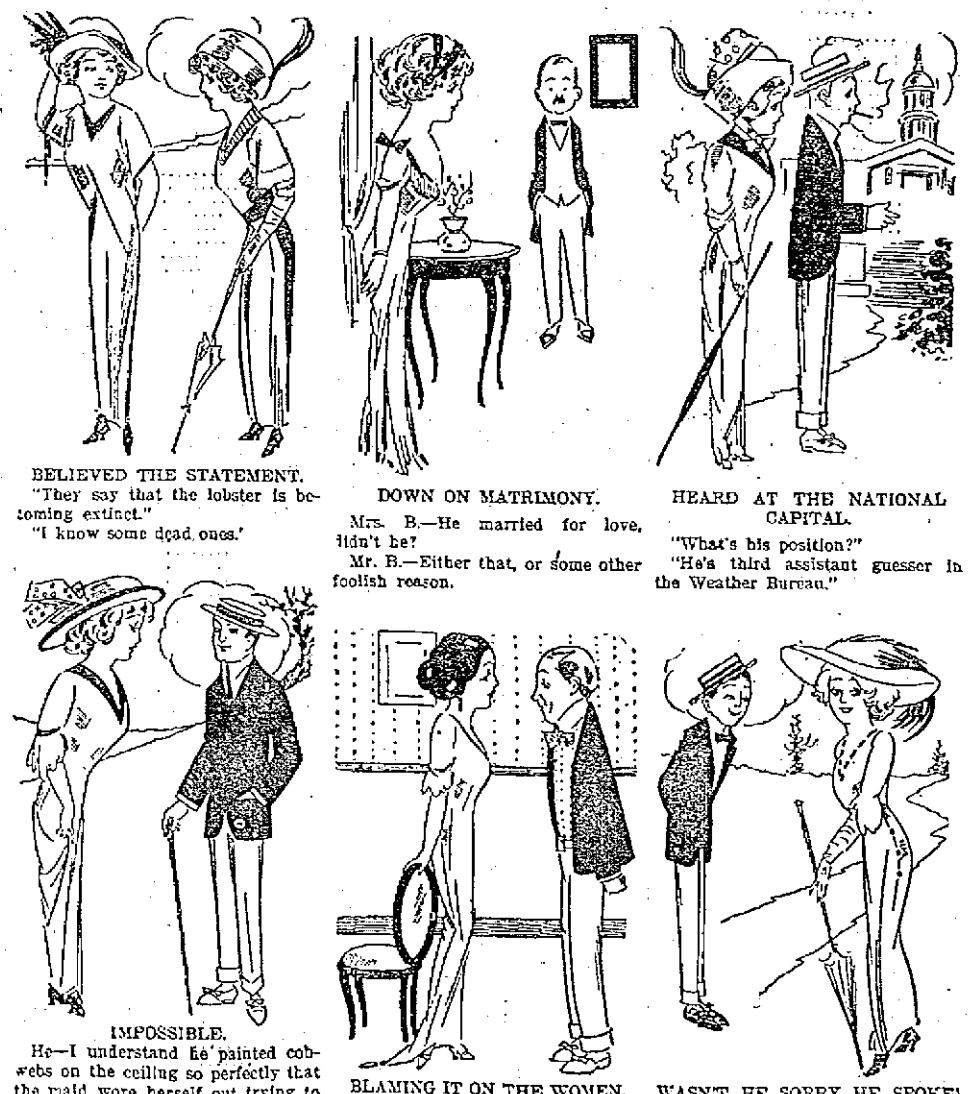

BELIEVED THE STATEMENT.

"They say that the lobster is becoming extinct."

"I know some dead ones."

DOWN ON MATRIMONY.

Mrs. B.—He married for love, didn't he?

Mr. B.—Either that, or some other foolish reason.

HEARD AT THE NATIONAL CAPITAL.

"What's his position?"

"He's third assistant guesser in the Weather Bureau."

IMPOSSIBLE.

He—I understand he painted cobwebs on the ceiling so perfectly that the maid wore herself out trying to sweep them down.

She—There may have been such an artist, but there never was such a housemaid.

BLAMING IT ON THE WOMEN.

"Henry the Eighth had six wives, didn't he?"

"Yes; I believe he got a new one every leap year."

WASN'T HE SORRY HE SPOKE!

Dick—My heart sometimes runs away with my head.

Dorothy—That doesn't give your heart much of a running mate.

FOSS APPROVES FLAG BILL

Infringement Carries a Fine of $100

BOSTON, May 20.—The carrying of any flags other than the national or state emblems or the flags of friendly foreign nations and their dependencies in any parade in this commonwealth is prohibited in a bill which received the approval of Governor Foss today. The measure further provides that no banner, ensign or sign having upon it any inscription opposed to organized government or which is sacrilegious, or which may be derogatory to public morals shall be carried in parades. A penalty of a fine not to exceed $100 or six months imprisonment or both is provided.

FOR POLICE FORCE

New Civil Service List Just Issued Yesterday With Standing of Applicants

Following are the names and standing of the applicants who took the civil service examinations held for the local police force on January 23 last:

Patrick J. Garrity, 92.06; Charles S. Sharkey, Bernard J. Judge, Henry J. Frechette, Anthony Clark, Samuel H. McElroy, Patrick J. Craig, Charles J. Barry, Michael J. Shinnick, John E. Murphy, John J. O'Neill, William Steele, Peter L. Mollahan, William F. Christie, Francis E. Ready, Thomas J. Sherry, John Horan, John J. Murphy, Thomas H. Maroney, Michael J. McNamara, George A. Sargent, John Kenney, James E. McCann, Patrick F. Reilly, Matthew J. Mevis, John F. Leavitt, James A. Kane, Frederick C. Hanahan, James G. Hancock, Thomas C. Sullivan, Joseph H. McMahon, Daniel J. Hogan.

SELLERS FINED $1000

For Criminal Libel of Mayor Scanlon—He Pleaded Guilty on Three Counts

Valentine T. Sellers of Lawrence was sentenced yesterday to pay a fine of $1000 for criminal libel on Mayor Scanlon. Defendant pleaded guilty to three counts after an unsuccessful attempt to have the indictment quashed.

ACTION OF CONTRACT

Case of Capone vs. Daigle et als. Tried Before Judge Enright Yesterday

The case of Albert Capone vs. Arthur Daigle and Joseph Gagnon, an action of contract, was tried before Judge Enright at the police court room yesterday afternoon.

In this case the plaintiff alleges that the defendants employed him on February 15, 1913, to find a purchaser for their estate at 112 Fisher street, and they agreed to pay him a commission to the amount of $100. He also claims he found a purchaser, but the property was not sold, and nevertheless he sues for the commission, which he claimed he earned.

Henri V. Charbonneau for the plaintiff and J. H. Guillet for the defendants.

LOST HIS LIFE IN FIRE

Matthew White Perished—Daughter Jumped

MONTEREY, Mass., May 20.—Matthew White of New York, a retired malt manufacturer and father of Matthew White, Jr., the writer, lost his life in a fire that destroyed the summer home of the family here early today. A daughter, Mrs. I. T. Withington, and her maid, the only occupants of the house, were awakened by the crackling of the flames and escaped by jumping from a second story window to the piazza roof and then to the ground. Five minutes later the floors of the home fell in. White was asleep on the third floor and is believed to have been burned to death in his bed.

AUTO DROPS DOWN BANK

Driver Thrown From Machine

WOODSVILLE, N. H., May 21.—About 2 yesterday afternoon Dr. John DeGross of Bath, N. H., had a narrow escape from instant death when the automobile he was driving left the highway, crashed through a two-inch plank fence and plunged down a 50-foot embankment onto the Boston & Maine railroad track.

The accident occurred about half way between the Cottage hospital and the Grafton county farm. He was driving at moderate speed and turned out for a team and in so doing lost control of his car, a new one.

A. D. Martin, signal inspector for the railroad, was working near the place and saw the machine strike the fence sidewise, throwing the doctor out. He rolled in front of the car in its downward plunge and landed on the track a few feet from the machine. The car was reduced to kindling.

After dragging the unconscious man off the track, the signalman summoned aid. The northbound accommodation was flagged and the wounded man taken in the baggage car to the hospital.

The doctor is a man of middle age. Though he is seriously bruised, it is thought no bones are broken.

CHURCH NEWS

Rev. C. Arthur Lincoln Attending Massachusetts Congregational Conference in Fall River

Rev. C. Arthur Lincoln, pastor of the Kirk Street Congregational church is attending the Massachusetts Congregational conference which is being held at the First and Central churches of Fall River. The conference began this afternoon and will continue until Thursday. Deacon A. G. Cumnock will be present as delegate and A. K. Whitcomb has been selected as alternate delegate.

UNITED SHOE TRIAL OPENED

Defendants Arraigned Before Three Judges Today

Charged With Entering Into Contracts in Restraint of Trade

BOSTON, May 20.—The trial of the government suit to dissolve the United Shoe Machinery Co. was begun before Judges Putnam, Dodge and Brown in the United States district court today. The company is charged with entering into contracts, combinations and conspiracies in restraint of trade for the purpose of affecting a monopoly in the manufacture of shoe machinery in violation of the Sherman anti-trust act.

The company's machinery is leased to manufacturers instead of being sold outright and the government's attack on the leases is expected to be a feature of the trial. Although there is said to be nothing in the terms of the leases requiring shoe manufacturers to use only the United Shoe company's machines the government has contended that the effect of the leases has been to bring about the exclusive use of these machines.

James A. Fowler, assistant to the attorney general of the United States and in immediate charge of all the government's anti-trust suits, came on from Washington to assume personal direction of the prosecution. Associated with him are William S. Gregg, special assistant to the attorney general; United States District Attorney Asa P. French and Edwin H. Abbott, Jr. The defense was represented by Charles F. Choate, Jr., H. G. Denham and Walter Bates Farr.

Of the eleven defendant companies six are located in Boston and five elsewhere. The Boston companies are:

The United Shoe Machinery Co. of New Jersey, the United Shoe Machinery Co. of Maine, the United Shoe corporation, the United Shoe Repairing Machine Co., the United X-Pedite Finishing Co., and the Ellis Lace Co.

Mr. Gregg outlined the government's case. The United Shoe Machinery Co. of New Jersey, the parent company, was organized, he said, in February, 1899, with a capital of $25,000,000. It represented a consolidation of the Goodyear Shoe Machinery Co., International Goodyear Shoe Machinery Co., Consolidated and Mackay Lasting Machine Co., and the McKay Shoe Machinery Co. The new company took over these four companies as going concerns, thereby acquiring practical control of the shoe machinery business of the country. Prior to the organization of the United Shoe Machinery Co. of New Jersey, boot and shoe manufacturers purchasing or leasing machines from one of the four companies which entered into the formation of the United Shoe Machinery Co. were not compelled to use exclusively machines of that company or of the other three companies. After the organization of the company the sale of the shoe machinery was discontinued and the entire business was conducted on leases. Certain clauses of these leases called "tying" clauses, the government contends, call for the leasing exclusively of machines of the United Shoe Machinery Co.

These "tying" clauses among other things require the shoe manufacturers to run the leased machinery to its full capacity for a period of not less than 17 years and at the expiration of that time to return the machines to the company. In many cases a return charge is made amounting to the original cost of the machine varying from $200 to $300. This is in addition to payments of royalties at so many cents per pair of shoes turned out on the machines.

Since its organization, the government contends, the United Shoe Machinery Co. sought out other shoe machinery companies for the purpose of destroying them or of driving them out of business. Practically in every case where a competitor was bought out an agreement was made whereby he pledged himself to refrain from engaging in the same business for a period of ten years or longer. The agreement also covered inventions in shoe machinery, which were to be turned over to the United Shoe Machinery Co.

In pursuance of a plan to monopolize the shoe machinery business of the country, the company, Mr. Gregg said, had acquired 55 per cent. of the business.

RESINOL CURED ITCHING ECZEMA

Too Terrible to Describe. Tortured by It Since Childhood

WASHINGTON, D. C., Feb. 12, 1912.—"Since early childhood I have suffered untold misery with that terrible torture eczema, on the backs of my hands and fingers. I have spent hundreds of dollars on treatments and consultations and bought every known remedy, but could not be cured. My hands would crack open, all times showing the ligaments, and the skin would stick to the inside of my gloves.

"The itching was too terrible to describe and sleep was possible only when in an exhausted condition. This winter I had given up all hope of ever finding a cure, when I heard of Resinol and purchased some. The results were perfectly marvelous. I used three jars of Resinol Ointment, with Resinol Soap, and my hands are perfectly cured. I cannot find words strong enough to praise Resinol and what it has done for me. I wish everyone needing relief from that stubborn and torturing affliction would give Resinol a trial. I shall be pleased to answer any inquiries." (Signed) Mrs. Harry O. Jarboe, 621 E St., N. W.

You can try Resinol free, for skin eruptions, pimples, dandruff, stubborn sores, boils, or piles. Sold by practically every druggist, but for trial write to Dept. 24-S, Resinol, Baltimore, Md.

PITCHER MAYBOHM "CAME BACK"

Lowell Defeated Lynn In Close Game at Spaulding Park Yesterday---Score 5 to 4---Clemens and Wilson the Batting Heroes

The Lynn team, crippled by the absence of both backstops, came to Lowell to meet Manager Gray's boys at Spaulding park yesterday and were enabled to play the game through the kindness of the local manager, who loaned them a catcher in the person of Lavigne. On the Lynn team were three former Lowell players, namely, Lavigne, who was turned over to them for the afternoon; Big Jeff Pfeffer, once a Lowell slab artist, and Moulton, the second baseman, who was a member of the Lowell outfit two years ago.

Anderson made his first appearance at short for the home team, supplying the place left vacant by Smoyer, and Maybohm started the pitching. There was a stiff wind blowing across the grounds which was distinctly felt by all the spectators, their position being not the most comfortable. In the case of a high hit ball, too, the effect of the wind was noticeable, rendering the judgment of a fly by the fielders most difficult. Promptly at 3 o'clock the players were summoned to their positions.

First Inning

Orcutt hit a hot one which Maybohm neatly stopped and threw to Halstein, for the put out. Strand came next and shattered the air; Moulton retired the side when he flied out to Dee.

It was just as fast work with the Lowell team, the men being put away in one-two-three order. Clemens flied out to Moulton, DeGroff fanned and Miller hit to Boardman who easily threw him out to Wilson.

Score, Lynn 0; Lowell 0.

Second Inning

Wilson got the first hit of the game when he drove the ball into DeGroff's garden for a single station. He was sent back to the bench by Monahan to Anderson, however, when he attempted to steal second. Flaherty struck out and Boardman was put away by Miller to Halstein.

Magee was safe at first when Boardman made a poor throw to Wilson after stopping his grounder. Halstein went out on a fly to Boardman. Monahan flied out to Orcutt in deep center and Magee was caught trying to steal, Lavigne throwing to Moulton. Lavigne's arm was in fine shape.

Score, Lynn 0; Lowell 0.

Third Inning

Lavigne hit a grounder which bounced off Maybohm's glove and rolled to Miller who threw the runner out to Halstein. Neptune foul flied out to Halstein and Pfeffer was thrown out by Anderson to Halstein.

Lavigne used his whip to the damage of the Lowell base runners this inning and the arm of the leaned catcher was in fine trim. Dee walked and was caught trying to steal by Lavigne to Neptune. Anderson walked and Maybohm fanned. Anderson was caught in the act of attempted larceny of third base, Lavigne throwing to Moulton. Both throws were perfect.

Score: Lynn, 0; Lowell, 0.

Fourth Inning

Orcutt flied out to Anderson. Anderson made a pretty stop and throw to first of Strand's grounder. Moulton flied out to Magee in left.

Clemens got Lowell's first hit of the game, driving the ball to center field. DeGroff scratched a hit between third and the short stop, advancing Clemens to second. Miller advanced both men when he sacrificed to Wilson, who threw him out on Moulton, the latter covering the first bag. Magee strolled and the bases were filled. Halstein popped one to Wilson. Monahan was handed a pass and Clemens was forced in for the first run of the game. Dee hit to Neptune, who threw to Moulton, nailing Monahan.

Score—Lynn 0, Lowell 1.

Fifth Inning

Wilson opened with a threebagger to right center field but remained on third during the inning while Flaherty went out Halstein to Miller, Boardman going out Anderson to Halstein and Lavigne being put away by Maybohm to Halstein.

Anderson opened for Lowell with a threebagger, and Maybohm fanned. Clemens hit to center field and brought home Anderson. Miller hit to Moulton who threw to Neptune at second, the latter throwing to Wilson, completing a double play.

Score: Lynn 0, Lowell 2.

Sixth Inning

Lowell scored one more in the sixth. In the first half Neptune was out when he hit a hot one to Dee. Miller threw out Pfeffer at first. Maybohm passed Orcutt and when Strand hit safely to right Orcutt went to third. It was all to no avail, however, for Moulton flied out to Magee in left. No runs. Magee hit sharply to right and took third when Flaherty failed to handle the ball. At this moment Pfeffer took it into his head to heave a wild one and Magee trotted home with the tally. Halstein placed a single in left field. Pfeffer threw Monahan out at first and Halstein took second on the putout. Dee popped one up which the Lynn Indian got under. Anderson closed the inning by giving Moulton a putout on his high infield fly. One run.

Seventh Inning

Wilson made his third safe hit of the game when he faced Maybohm in the seventh. Flaherty got a hit to right, and DeGroff failed to collect the ball on the bounce, Wilson going to third and Flaherty taking second on the error. Dee let Boardman's slow grounder get by him and two men scored. The Lowell third baseman made short work of Lavigne's fast one, however. Neptune knocked one down which Maybohm fumbled. Pfeffer lifted a sacrifice fly to Magee and Boardman brought in Lynn's third run but a snappy throw to second by Magee caught Neptune trying to negotiate second. Three runs.

Maybohm flied out to Boardman, the latter making a great running catch. Clemens clouted one to right for three bases. DeGroff lifted a sacrifice fly to Orcutt in centre, bringing in Clemens. Miller hit safely to left centre and scored when Magee doubled to right. Halstein put up a fly to Moulton. Two runs.

Eighth Inning

Orcutt walked in the eighth. Strand flied out to Magee. Orcutt was out, Anderson to Miller, when Moulton drove a hot one to shortstop. Wilson was purposely walked and Flaherty flied out to DeGroff in deep right. No runs.

Monahan opened the inning with a hit but went out, Boardman to Moulton, when Dee sent down an easy grounder along the third base line. Dee stole second. Anderson put up a high one to short right field when Flaherty got under, and Boardman threw out Maybohm at first. No runs.

Ninth Inning

Boardman started Lynn's last turn at bat by flying out to Magee. Lavigne walked. On Dee's wild peg of Porter's grounder Lavigne scored and the pinch hitter took third. Pfeffer hit along the third base lines and Dee made a quick throw to the plate, getting Porter. Orcutt hit over second, sending Pfeffer to third, but Dee throw out Strand at first. One run. The score:

LOWELL

	ab	r	bh	po	a	e
Clemens cf	4	2	3	0	0	0
DeGroff rf	2	0	1	1	0	1
Miller 2b	3	1	1	3	3	0
Magee lf	3	1	2	5	1	0
Halstein 1b	4	0	1	12	1	0
Monahan c	3	0	1	3	1	0
Dee 3b	3	0	0	1	5	2
Anderson ss	3	1	1	2	4	0
Maybohm p	4	0	0	0	3	1
Totals	29	5	10	27	18	4

LYNN

	ab	r	bh	po	a	e
Orcutt cf	3	0	1	2	0	0
Strands lf	3	0	1	0	0	0
Moulton 2b	4	0	0	8	1	0
Wilson 1b	3	1	3	5	1	0
Flaherty rf	4	1	1	1	0	1
Boardman 3b	4	1	0	2	3	1
Lavigne c	3	1	0	3	3	0
Neptune ss	3	0	0	3	2	0
Pfeffer p	4	0	0	0	1	0
Porter x	1	0	1	0	0	0
Totals	34	4	7	24	11	2

x—Batted for Neptune in the 9th.

Lowell ..... 0 0 0 1 1 1 2 0 *—5
Lynn ..... 0 0 0 0 0 0 3 0 1—4

Two base hit: Magee. Three base hits: Wilson, Anderson, Clemens. Sacrifice hit: DeGroff, Miller. Double plays: Lavigne and Moulton; Moulton, Neptune and Wilson. Stolen base: Dee, Clemens. Bases on balls: By Maybohm 1; by Pfeffer 4. Struck out: By Maybohm 2; by Pfeffer 3. Wild pitch: Pfeffer. First base on errors: By Lowell 2; Lynn 1. Left on bases: By Lowell 6; by Lynn 7. Umpire: O'Brien. Time: 1.55. Attendance: 500.

DIAMOND DAZZLES

Portland here again tomorrow.

Lavigne will wear a Lynn uniform for the rest of this season although he is still the property of the Lowell club. Lavigne's arm is the best catcher's whip in the league.

Monahan made a great play yesterday when he shut off that last run in the 8th inning. Dee fielded the ball perfectly his throw being just low enough to enable the Lowell catcher to put the ball on the runner. It was as perfect a piece of blocking that Monahan pulled off as will be seen in any league this year.

The Lowell backstop was hurt in the play that he made when he blocked off Porter's run. The Lynn pinch hitter threw himself, feet first, at the plate and his spikes cut Monahan's right foot in two places. The injury, fortunately, is more painful than serious.

Patsy Donovan, the Red Sox scout and ex-manager, while in conversation with the writer, allowed that Lowell has the hardest hitting outfit that he ever saw playing ball in a league of this class. Magee, he asserts, is fit to be playing the outfield with any baseball club in the country. Mr. Donovan says that if any of the men in the Lowell lineup, either infield or outfield, were playing ball in the western states there would be a dozen scouts at every game which same criticism strengthens our opinion that Lowell has some ball team.

Dee was paying too much attention to the runner on third and not enough to the ball when he let that grounder filter through his fingers in the seventh. It was a slow ball, the most deceptive kind to handle when a fielder is all set for a fast play.

They took a Lawrence boy named Swap down to Brockton the other day to give him a chance on the mound. The youngster went in and let New Bedford down with three hits and shut them out. He is only eighteen years old, but has everything in his kit that goes to make a successful pitcher.

Speaking about catchers just watch this boy Daly go along. Manager Gray thinks more of him than has been demonstrated and will use him from now on. Monahan is captain of the team and is the right man in the right place. He keeps the club on their toes all the time and is reliable on all occasions.

Anderson looks good in the only weak spot that has been apparent in the Lowell infield this season. His triple came in handy yesterday, as well as his snappy fielding on two different occasions.

Wilson, the Lynn first baseman, can certainly club that ball. Maybohm passed him intentionally, on four pitched balls, in the ninth with one on and forced the next batter to put up a pop to Miller.

REST AND HEALTH TO MOTHER AND CHILD.

MRS. WINSLOW'S SOOTHING SYRUP has been used for over SIXTY YEARS by MILLIONS of MOTHERS for their CHILDREN WHILE TEETHING, with PERFECT SUCCESS. It SOOTHES the CHILD, SOFTENS the GUMS, ALLAYS all PAIN; CURES WIND COLIC, and is the best remedy for DIARRHŒA. It is absolutely harmless. Be sure and ask for "Mrs. Winslow's Soothing Syrup," and take no other kind. Twenty-five cents a bottle.

REDUCED PRICES
ON
Ajax, Diamond, Goodrich Goodyear, Firestone, Fisk, Kelly-Springfield, Republic and United States 1913 first quality fully guaranteed casings.
PRICES ON REQUEST
Standard Tire & Rubber Co.
104-106 PORTLAND STREET
Near North Station
BOSTON, - - MASS.

COAL COAL
Good Coal
WELL SCREENED
And all put in your bins in one day, making a clean job of it. Let us file your order and be sure of the
LOWEST SUMMER PRICES
HORNE COAL CO.

Cool Summer Temperance Drinks
MADE FROM PURE SPRING WATER
Weddings, Sociables, Picnics, Outings Supplied
Gloria
Goodale's Dandelion Tonic
Hires' Root Beer
Quality Ginger Ale
Saratoga Springs Vichy Water
No Other Dealer in Lowell Can Supply These Popular Drinks
SPECIAL DISCOUNT ALLOWED CHURCHES, HOSPITALS AND CHARITABLE ORGANIZATIONS.
BOYLE BROS.
637 MIDDLESEX STREET.

$5.00 Chiffon Waists 2.98

J. L. CHALIFOUX CO.
COR. CENTRAL & MIDDLE STS.
Lowell's Greatest Ready-to-Wear Store

$2.00 Jap Silk and Pongee Waists 99c

BIG PURCHASE SALE
WAISTS

SALE STARTS THURSDAY, MORNING

We Have About 465 Dozen Silk Voile and Lingerie Waists in the Lot, Made in All the Latest Styles. Some Are Samples, Others Canceled Goods and Manufacturers' Surplus Stocks. All Perfect and Fresh. All Sizes and Styles. Divided Into Four Lots.

LOT 1
$1.00 TO $2.00 SAMPLE WAISTS
69c

LOT 2
$3.00 TO $5.00 SILK WAISTS
1.98

LOT 3
75c AND $1.00 LINGERIE AND VOILE WAISTS
39c

LOT 4
$2.00 TO $3.00 SILK AND LINGERIE WAISTS
1.59

CHILDREN'S WHITE DRESSES made of batiste and lawn; hamburg and val. lace trimmed, low, square and high neck, long and 3-4 sleeves. Largest assortment of styles, 6 to 14 years,
$1.49 to $5.98
In Bargainland

69c NIGHTGOWNS, AT 49c.
Ladies' nightgowns made of fine cotton cloth, high and low neck, hamburg trimmed.
In Bargainland

$2 PRINCESS SLIPS, at $1.25
Ladies' Princess Slips made of fine nainsook, Irish hamburg trimmed and val., sizes 14 to 18, 34 to 44.
In Bargainland

98c LADIES' NIGHTGOWNS, At 69c
Largest assortment of ladies' gowns, handsomely trimmed with hamburg and lace.
In Bargainland

25c CORSET COVERS, at 19c
Ladies' Corset Covers, nicely trimmed with lace, all sizes from 34 to 46.
In Bargainland

7-20-4
J. R. G. SULLIVAN'S
10c CIGAR
By far the largest selling brand of 10c cigars in the world. Factory, Manchester, N. H.
7-20-4 output now 800,000 weekly.

MEET ME AT THE LOWELL INN
The best place in Lowell to get a good square meal.

BASE BALL
SPAULDING PARK
Tomorrow at 3 O'Clock
PORTLAND vs. LOWELL

AMERICAN LEAGUE STANDING

	Won	Lost	P. C.
Philadelphia	19	9	67.9
Cleveland	21	11	65.6
Washington	17	11	60.7
Chicago	20	13	60.7
Boston	13	18	41.9
St. Louis	14	21	40.0
Detroit	12	21	36.4
New York	9	21	30.0

AMERICAN LEAGUE RESULTS

At Chicago: Chicago-Boston game postponed, rain.
At St. Louis: New York 6 St. Louis 3.
At Detroit: Detroit 8, Philadelphia 7 (10 innings).
At Cleveland: Cleveland 10, Washington 9.

GAMES TODAY

Boston at Chicago.
Philadelphia at Detroit.
New York at St. Louis.
Washington at Cleveland.

N. E. LEAGUE STANDING

	Won	Lost	P. C.
Lawrence	12	4	75.0
Lowell	11	6	64.7
Brockton	9	7	56.2
Portland	9	8	52.9
Worcester	8	9	47.1
Lynn	6	9	40.0
Fall River	6	10	37.5
New Bedford	4	12	25.0

N. E. LEAGUE RESULTS

At Lowell: Lowell 5, Lynnnn 4.
At Fall River: Fall River 5, Lawrence 5.
At Worcester: Portland 7, Worcester 5.
At Brockton: New Bedford 3, Brockton 0.

GAMES TODAY

Portland at Lowell.
Fall River at Brockton.
Lawrence at New Bedford.
Worcester at Lynn.

NATIONAL LEAGUE STANDING

	Won	Lost	P. C.
Philadelphia	18	7	72.0
Brooklyn	19	10	65.5
New York	15	13	53.6
Chicago	18	18	50.0
St. Louis	15	15	50.0
Pittsburgh	13	18	41.9
Boston	11	16	40.7
Cincinnati	9	21	30.0

NATIONAL LEAGUE RESULTS

At Boston: Chicago 7, Boston 3.
At New York: St. Louis 3, New York 0.
At Brooklyn: Pittsburgh 4, Brooklyn 1.
At Philadelphia: Philadelphia 5, Cincinnati 1.

GAMES TODAY

Chicago at Boston.
St. Louis at New York.
Cincinnati at Philadelphia.
Pittsburgh at Brooklyn.

Cubs Defeated Braves

Chicago defeated Boston yesterday, 7 to 3, scoring all of their tallies in the second inning. Boston outhit her opponents but Perdue's wildness gave the visitors enough opportunities to score all of their runs. Connelly's home run and Maranville's fielding were the features of the game. The score by innings:

Chicago ..... 0 7 0 0 0 0 0 0 0—7
Boston ..... 0 1 0 0 0 0 2 0 0—3

Two base hits: Mann, Rudolph. Three base hit: Zimmerman. Home run: Connelly. Hits: Off Perdue 3 in 2 innings; off Rudolph 4 in 7 innings. Sacrifice hit: Myers. Stolen bases; Leach, Mitchell. Double plays: Miller and Evers; Rudolph, Maranville and Myers; Sweeney and Myers. Sacrifice fly: Archer. Left on bases: Chicago 4; Boston 9. First base on balls: Off Overall 5; off Perdue 3; off Rudolph 3. First base on errors; Chicago 1. Struck out: By Overall 4; by Rudolph 2. Time: 2.03. Umpires: Brennan and Cason.

Cobb In Great Exhibition

Ty Cobb beat Connie Mack's Philadelphia team yesterday in a sensational game by the score of 8 to 7. Cobb got two doubles and a triple, stole home in the third and crossed the plate with his third run of the game in the tenth inning after he had hit to deep center for three bases. Philadelphia outhit as well as outfielded Detroit.

AMATEUR BASEBALL

The Pawtucket White Sox put an effectual damper on the championship aspirations of the Tigers Saturday morning by handing them the lamb's share of an 11-6 score. George Craig, manager, captain and slab artist of the White Sox pitched in masterly style, his sweeping curves and blinding speed proving a hopeless proposition to 17 of the Tigers. Craig was ably seconded behind the bat by a youngster who in view of the fact that he is the object of the activities of several big league scouts, refused to divulge his name. The White Sox now challenge the Red Sox.

The Young Crimsons want a game with the Young Edsons for this Saturday; answer through this paper.

Woburn A. C. want to play the 12-year-old team of North Billerica. Reply through this column.

The Shawlights manager would like to hear from the C. M. A. C's the J. P. S. the C. Y. M. L. or the Y. M. C. I. teams to arrange games for the season.

Any 12 year old team wanting to play the Elm Juniors may write to George Dunleavey, 50 Whipple street.

The Walkers desire a game with some 13-year-old outfit for Saturday afternoon. Last game they had they turned out to be "runners."

J. O'Donnell announces that the Randolphs have organized and want games with any 12 or 13-year-old teams. 22 O'Connell street.

Through this paper, the Billings Stars desire to challenge any team under 11 years. Reply through The Sun.

Any team in the city under 12 years of age can get a game with the Mohawks by accepting their challenge through this paper.

And the Young Cadets, a bunch of hot air artists who were walloped by the Billings Stars, are here again with another defy to all under 12 years. They love to be beaten.

The Prince A. C. baseball team of Boston wishes to arrange a series of games with a Lowell amateur team for July 4 and 5. They will play any team paying a reasonable guarantee. Last season, the Prince A. C. won 22 out of a total of 23 games. Some record, better than any of these amateur Lowell teams, they say. Address Louis Cherry, 152 Hanover street, Boston.

Manager Shea of the Glenmores, would like to meet the manager of the Sluggers of North Billerica at Davis square Wednesday night to make arrangements for the game on Saturday.

The West Ends played a team known as the Boneheads recently and had them whipped up to the last inning. There, however, their hopes were dashed. One of the Boneheads at bat was hit in the head by the pitcher, and the ball, bouncing from that solid dome of his, went to deep left field for a two base hit. As there was a man on third, the winning run was made. The Boneheads may be the original "solid ivory," but you have to hand it to them for head work. Of course, we cannot vouch for the truth of this story, but we only tell it as we heard it from an eye witness.

The Athletics, a team of winners will accept any challenge from a "nine" of 13-year-old boys.

Line up: J. Courtney, c; Jas. Keefe, p; J. O'Connor, 1b; J. Sheehan, 2b; T. Heslin, 3b; T. Monahan, ss; M. J. Courtney, rf; F. Murphy, cf; T. Lyden, lf; P. Kane, manager. Send challenges through this paper.

The Walkers accept the challenge of the Pawtucketville Boy Scouts 2nd team. Saturday afternoon at the Walker street grounds.

BALDWIN GETS DECISION

Over Gilbert Gallant in Fast Bout

BOSTON, May 21.—Matty Baldwin, the Charlestown "Bearcat," was given the decision over his old stable mate, Gilbert Gallant of Chelsea, after 12 hard rounds of glove work last night at the Arena, the show being under the auspices of the three A club.

A draw would have been a better verdict, in the opinion of many at the ringside, who contend that Gallant's aggressive work in nine out of the 12 rounds earned him at least an even break, if not better.

If you want help at home or in your business, try The Sun "Want" column.

If you want help at home or in your business, try The Sun "Want" column.

FIRE AUTO WRECKS LIMOUSINE

Mr. and Mrs. James E. Rothwell Knocked Unconscious---Son and Chauffeur Injured---Three Firemen Hurt.

BOSTON, May 21.—Mr. and Mrs. Jas. E. Rothwell of 163 Sewall avenue, Brookline, were knocked unconscious and badly cut, their son Edmund and their chauffeur, Joseph Hennessey, were badly shaken up, and three members of Protective 3 were injured when the auto wagon of protective 3, rushing down Longwood avenue from Roxbury toward a fire in Brighton, crashed into the rear of the Rothwell limousine car at the corner of Longwood avenue and St. Paul street about 10.30 last evening.

Edmund and the chauffeur sat in front and Mr. and Mrs. Rothwell inside the car. The machine was crossing St. Paul street diagonally. The protective struck it on the right side. The force of the collision drove the limousine across the street, the protective auto skidding after it.

Mr. and Mrs. Rothwell were thrown through the door to the sidewalk, while their son and the chauffeur were also hurled out.

Francis Donovan, Edward W. Fitzgerald and Michael Gleason were thrown from the protective auto. The front of the latter was smashed and the rear and right side of the limousine were splintered. Both autos were put out of commission.

Mr. and Mrs. Rothwell were picked up unconscious and it was thought that their skulls were fractured. Passing autos were pressed into service and the couple were hurried to their home, which is not far from the scene of the accident. Physicians found that no bones were broken. They suffered painful but not serious injuries, mostly cuts and bruises. Several stitches had to be taken in the cuts.

Edmund Rothwell and the chauffeur were taken to the Rothwell home in another auto. They ssuffered numerous bruises, but were not severely hurt.

The three protective department members were taken to the City hospital in private automobiles. The extent of their injuries could not be ascertained.

MINOR LICENSES

Granted by the License Board at Last Night's Meeting—The Kasino Matter Held Over

The final summing up of the Kasino case was made last night before a special session of the license board. Daniel J. Donahue appeared for the owners and Judge Frederick A. Fisher for the remonstrants. Commissioner Bonliger was not present at the hearing. The evidence is all in and the board is considering the matter.

The following licenses were granted by the board at last night's meeting.

Hawker and peddler: Walter L. Bradish, Y. M. C. A.; Ralph Durkee, Y. M. C. A.; Arnaldose Marcil, 41 Hampden street; Charles H. Philbrick, 11 Maple place; Theodore Millette, 317 Middlesex street; Theodore Lambert, 26 Campaw street; Myer Bayasky, 13 Daly street; Isaac Smith, 124 Grand street.

Express: Chester B. Kitchen, 125 Paige street; Albert Lambert, 29 Beacon street; Ernest M. Hefler, 17 West Third street.

Junk collector: David Cohen, 135 Howard street; Max Winer, 104 Howard street; Isaac Nannis, 123 Railroad street.

Common victualler: John Ballen, 53 Jefferson street.

To sell popcorn: Christos Rodos, 247 Market street.

Museum of anatomy: Isidor Wexler, 118 Central street.

Billiard and pool: Alhanasios Kourtas, 371 Market street.

To sell ice cream, soda water and confectionery on the Lord's day: Chas. Woromich, 626½ Merrimack street; Mohamed Aley, 751 Middlesex street; William A. Williams, 134 Middlesex street; Annie McKenna, 321 Lawrence street; Minnie A. Clancy, 970 Central street; Annie A. Fryor, 150 Riverside street; Fred J. Greenwood, 7 Thorndike street; Margaret Stack, 561 Bridge street; Alexander Halden, 333 Moody street.

Cancelled: Permission to sell ice cream, confectionery and soda water on the Lord's day, Solomon Herbert, 626½ Merrimack street.

BURKE INSTITUTE

Planning Events For the Coming Summer—Outing With the Y. M. C. I. Proposed—Members Active

The regular meeting of the Burke Temperance Institute was held last night with large attendance and matters of importance were discussed and acted upon. The number of new applications received was large and several were admitted to membership.

It was decided to call a special session of the members of the society for next Sunday morning to make definite arrangements regarding the joint outing with the members of the Young Men's Catholic Institute. The plans thus far formulated call for a long list of sporting events, including a couple of baseball games.

Another matter which is occupying the attention of the Burkes is that of a summer camp and in this all manifest deep interest. It is the belief of the members of this organization that their summer country quarters will be excelled by none. As for the baseball team there have been teams from Lawrence and other out of town places seeking games and Manager Coughlin has arranged a large schedule. Among the teams whom the Burkes' nine will meet are the Lyceum, Y. M. C. I., South Ends and others of this city.

Through a spirited membership contest, the society has doubled its membership during the past three or four months and the contest will close on the first day of June. The Glee club is preparing for concerts to be given at an early date.

1 KILLED IN EXPLOSION

And Three Others Were Seriously Injured

NORTH CRAFTSBURY, Vt., May 21.—George Chaffee, aged 45, a hardware merchant, was instantly killed and three other men were seriously injured by an explosion of an illuminating gas tank here late yesterday.

One wall of the blacksmith shop of Horace Douglas, where the tank, was located, was blown out, and many windows in nearby houses were broken.

Chaffee is survived by a widow and two children.

A SEVERE SICKNESS LEAVES THE KIDNEYS WEAK

After recovering from a severe spell of sickness some time ago, I was all run down and suffering from poor blood. I would have pains in my back and hips and my kidneys bothered me all the time. I started taking Swamp-Root upon the recommendation of a friend and found it was just what I needed. My blood became all right and after taking a few bottles, I was surprised at the effect it had on my kidneys. They were entirely cured and I have much to be thankful for that your great remedy did for me.

Yours very truly,
W. O. BLACKMON,
Phenix City, Ala.

Sworn to and subscribed before me, this the 14th day of July, 1909.
W. J. BIRS, Justice of the Peace.

Letter to
Dr. Kilmer & Co.,
Binghamton, N. Y.

Prove What Swamp-Root Will Do For You

Send to Dr. Kilmer & Co., Binghamton, N. Y., for a sample bottle. It will convince anyone. You will also receive a booklet of valuable information, telling all about the kidneys and bladder. When writing, be sure and mention The Lowell Sun. Regular fifty-cent and one-dollar size bottles for sale at all drug stores.

SMITH DEFEATS WILLARD

Latter Handicapped by Inexperience

SAN FRANCISCO, May 21.—Inexperience proved to be a big handicap to Jess Willard of Kansas in the heavyweight fight with Gunboat Smith, which the latter won last night on a decision at the end of the 20th round. Willard had the strength and the courage but he was too good natured and too sluggish and when Smith forced him in the tight places he did not know what to do.

In the periods when he might have won the fight he seemed to lack the determination to push through for a victory.

Smith, however, when in difficulty, always displayed ring generalship and covered up until the gong saved him.

Of the 20 rounds fought but six could be credited to Willard. In offense he showed exactly what the critics had predicted for him—a tantalizing straight left and a right uppercut. At infighting he was a novice. Both men took a good deal of punishment. In the tenth Willard's ear was split and for the remaining rounds blood streamed down his neck and over his chest. Smith's left eye was puffed shut.

Both were tired in the closing rounds and here Willard's inexperience and good nature developed, for when the crowd jeered him for inaction during a clinch he stopped work entirely and smiled over Smith's shoulders at the bleachers.

The crowd hooted again when Smith tore in.

The critics expressed the opinion that while Smith won a just decision, Willard with experience might develop into a formidable heavyweight.

TO HOLD FIELD DAY

Lowell A. C. Makes Plans for May 30

The directors of the Lowell A. C. are arranging for a field day to be held at Spaulding park on May 30, when a ball game between the Burkes and some other fast team and several boxing bouts will be run off. The secretary is negotiating with Matty Baldwin and Joe Egan, first lightweights, to furnish the main bout. If this card is secured it will be one of the best ever staged here.

Joe Mandot Knocked Out

LOS ANGELES, May 21.—Joe Mandot of New Orleans was knocked out in the 12th round of a scheduled 20-round fight here last night by "Bud" Anderson of Vancouver, Wash.

Mandot was not knocked down in the final round, but he was "out on his feet." He was clearly insensible. Referee Eyton seeing the condition of the southerner, stopped the fight, with Mandot staggering blindly about the ring. He then gave Anderson the decision.

Thursday Bargain Day

House Dresses in percales and ginghams, neat patterns; Dutch neck, button front, perfect fitting, all sizes, regular prices $1 and $1.25. Just for Thursday **69c**

Lingerie Waists, high and Dutch neck, also tailored styles; small lots, broken sizes, samples and counter mussed, $1.00 and $1.50 values. Thursday **69c**

Dainty low neck Night Gowns, lace and hamburg trimmed, $1 values. Thursday..... **69c**

Long White Skirts with deep flounce of blind or open embroidery, $1 value. Thursday **69c**

Combinations of fine nainsook, trimmed with hamburg, $1.00 value. Thursday..... **69c**

Long Kimonas of pretty figured lawn, regular $1 value. Thursday.... **69c**

Princess slips of fine nainsook cover and skirt, daintily trimmed with hamburg or lace, $1 value. Thursday **69c**

White Skirts of good cotton, with deep skeleton flounce or hamburg, 69c value. Thursday **39c**

A few combinations, cover and drawer only; trimmed with hamburg; regular 50c value. Thursday..... **29c**

Drawers of good cotton, with circular ruffle of pin tucks, 25c value. Thursday..... **15c**

Large sizes in Brassieres, good fitting; hamburg trimmed, 25c value. Thursday..... **15c**

2 for 25c

—THE—
White Store
114 Merrimack St.

TRANSPLANT KIDNEYS

Rare Operation to Save Man's Life

BALTIMORE, Md., May 21.—To transplant the healthy kidneys from a man who has just died to the body of B. Sanders Walker, millionaire banker of Macon, Ga., is probably the only remedy that would save the unfortunate banker's life, if the mercury tablet he swallowed has destroyed one of his kidneys. This was the statement yesterday of a prominent physician, a member of the Johns Hopkins hospital staff.

Operation Success

The physician said that Dr. Alexis Carrell of the Rockefeller Institute of Research, has successfully transplanted the kidneys from one dog to another and soon the dogs walked about and ate as if their organs had not been disturbed. According to Dr. Carrell, the same operation could be performed on a human.

Another local physician predicted Mr. Walker's recovery, although he said the banker might be paralyzed for life. This doctor said he had had several cases just like that in Macon and in only one of them did the patient die.

At Critical Stage

MACON, Ga., May 21.—It cannot be said that Sanders Walker is more than holding his own, if that is true, against the poison he sustained one week ago when he took a bichloride of mercury tablet for a dose of asperin by mistake. His pulse is very high and respiration is low and attending physicians are very much afraid this is an advanced stage of the severest effect of the poison.

All yesterday the wealthy young man conversed with his physicians and showed no signs of worry. He has taken no nourishment during the fight for his life, but there have been favorable signs as to relief for the kidneys. Doctors were yesterday very hopeful for the first time of saving his life and this favorable view remained the greater part of the day.

Walker has already lived beyond the time when doctors thought he would be dead and his hardiness of system will still give him at least two or three days. Despite the efforts of almost all local medical skill, combined with what could be gathered from other points, the patient is at a most critical stage and nothing less than a miracle will save him.

If you want help at home or in your business, try The Sun "Want" column.

The VANDERBILT HOTEL
34th ST. EAST AT PARK AVE., N.Y.
Subway Entrance

At the focal point of the terminal zone, on the crest of Murray Hill, cooled by Southern breezes from the sea, artificially fed by chilled air, 600 sunlit rooms.

TARIFF:

Single rooms	per day	$3, $4, $5, $6
Double rooms	" "	$5, $6, $7, $8
Double bedrooms, boudoir, dressing-room and bath	" "	$8, $10, $12
Suites—Parlor, bedroom and bath	" "	$10, $12, $15

Each room with bath. Special rates for Summer

T. M. Hilliard, Managing Director
Walton H. Marshall, Manager

AN OVERSTOCKED NEW YORK MANUFACTURER SENDS US—

200 Dozen WAISTS

In Finely Tailored Lingerie, Voile and Japs. We are placing them on sale TODAY at 1-2 to 1-3 of the price they are sold elsewhere.

$1.00 WAISTS WILL BE 79c
$1.98 WAISTS WILL BE $1.27
$2.98 WAISTS WILL BE $1.67

A BEAUTIFUL ASSORTMENT OF FRESH, NEW WAISTS.

This is one of the fortunes of business. The maker is overstocked and must pay the penalty by taking a heavy loss. Your gain.

—BUY WAISTS TODAY—

New York Cloak and Suit Co.

(CHERRY & WEBB) 12—18 JOHN STREET

HOUGHTON & DUTTON CO.
REBUILDING THE STORE OF THE PEOPLE
New England's Greatest Cash Store

Second Coupon Thursday
OF OUR
Great Rebuilding Sale

A COUPON
Tapestry Rugs
Considered good value at $13.50
Our regular price $11.98
Seamless Tapestry Brussels Rugs, size 6x9 ft. All new adapted full patterns. These rugs are an excellent covering for the living room or parlor floor.
Present this Coupon Thursday and get the above for.. **9.73**
Sixth Floor

A COUPON
Dress Trunks
Considered good value at $7.50
Our regular price $6.98
Waterproof dark covering, sheet iron bottom and binding, brassed hardware, reinforced corners, full cover on handle tray, two sole leather straps, 36-inch size.
Present this Coupon Thursday and get the above for.. **5.69**
Basement

A COUPON
Punch Sets
Considered good value at $1.50
Our regular price $1.29
Fine imitation cut glass Punch Sets, comprising 10-inch Punch Bowl and Stand with six Cups to match. An exceptional value, and good for home, camp or cottage.
Present this Coupon Thursday and get the above for..... **79c**
Fourth Floor

A COUPON
Fruit Sets
Considered good value at 69c
Our regular price 59c
Imported Bavarian china, decorated in a very dainty green lustre and floral decoration; one large dish and six small fruit or berry dishes to match.
Present this Coupon Thursday and get the above for..... **39c**
Fourth Floor

A COUPON
Educator Boots
Considered good value at $2.00
Our regular price $1.49
Educator Boots for misses, in all sizes up to No. 2. Dull and patent leather, all perfect. Always a popular shoe, and sold at a remarkably low price.
Present this Coupon Thursday and get the above for.. **1.29**
Street Floor

A COUPON
Comfort Shoes
Considered good value at $1.50
Our regular price $1.29
Comfort Shoes for women, all with rubber heels in Boots, Oxfords and Juliets. Thousands of these shoes sold during the past few weeks give universal satisfaction.
Present this Coupon Thursday and get the above for.. **1.13**
Street Floor

A COUPON
Table Cloths
Considered good value at $1.29
Our regular price $1.00
Made of extra fine mercerized damask. Each cloth hemmed, ready for the table, and measures 64 inches long. At our Coupon price Camps and Summer cottages should be supplied.
Present this Coupon Thursday and get the above for..... **79c**
Street Floor

A COUPON
Table Covers
Considered good value at 39c
Our regular price 29c
Tapestry Table Covers, size 36 inches square, with tied fringe. These are suitable for almost any small table in any room in the house. Be sure and see these.
Present this Coupon Thursday and get the above for..... **15c**
Street Floor

A COUPON
Waist Patterns
Considered good value at $1.75
Our regular price $1.29
Real Japanese hand-drawn Waist Patterns, a direct importation from Japan, beautifully made and a wonderful bargain. With the approach of warm weather several should be purchased.
Present this Coupon Thursday and get the above for..... **89c**
Street Floor

A COUPON
Pemberton **Chocolates**
Considered good value at 50c
Our regular price 35c
Assorted flavors, made from the highest quality of chocolate, with delicious assorted centers. Fresh from our own factory, well known to patrons and exceedingly popular.
Present this Coupon Thursday and get the above for..... **25c**

A COUPON
Piazza Rockers
Considered good value at $3.00
Our regular price $2.49
These Rockers come in natural or green finish, are built of seasoned stock and are heavily constructed, arms have iron brace. A low price fact at the right time.
Present this Coupon Thursday and get the above for.. **1.95**
Fifth Floor

A COUPON
Enamel Beds
Considered good value at $5.00
Our regular price $4.29
White enamel bed, with brass top rails, mounts and vases, all sizes. Very well suited for Summer cottages and Camps, and a great bargain.
Present this Coupon Thursday and get the above for.. **3.39**
Fifth Floor

A COUPON
Half Hose
Considered good value at 25c
Our regular price 20c
Full fashioned half hose, with high spliced heels and double soles. All the popular colors for Summer wear, gray, tan and maroon.
Present this Coupon Thursday and get the above for..... **15c**
Street Floor

A COUPON
School Umbrellas
Considered good value at 50c
Our regular price 39c
Children's fast black waterproof English gloria umbrella, steel rod and frame, convex handles. Exceptional good value for one day only.
Present this Coupon Thursday and get the above for..... **29c**
Street Floor

A COUPON
Women's Neckwear
Considered good value at 25c
Our regular price 15c
The popular Sunshine collar and two-tone colored effects, plaited edge or plain.
Present this Coupon Thursday and get the above for..... **10c**
Street Floor

A COUPON
Women's Gloves
Considered good value at 39c
Our regular price 29c
Washable chamoisette, two clasp, heavy embroidered backs, white, natural, black, tan, gray and mode.
Present this Coupon Thursday and get the above for..... **23c**
Street Floor

A COUPON
Suit Cases
Considered good value at $1.25
Our regular price $1.00
Matting suit cases, 24 inches long, extra deep and roomy, covered with genuine Jap matting, leather corners.
Present this Coupon Thursday and get the above for..... **79c**
Street Floor

A COUPON
Messalines
Considered good value at 89c
Our regular price 79c
One yard wide, all colors; these goods are in great demand for the making of Summer garments, and this is an exceptional bargain.
Present this Coupon Thursday and get the above for..... **69c**
Street Floor

A COUPON
Women's Hosiery
Considered good value at 49c
Our regular price 35c
Women's hosiery in lisle, silk lisle, full fashioned. Our special guaranteed to wear brand.
Present this Coupon Thursday and get the above for..... **27c**
Street Floor

A COUPON
Silk Hosiery
Considered good value at $1.19
Our regular price $1.00
Black, pure thread silk hosiery with double lisle soles and toes and elastic garter top. One of our most satisfactory brands.
Present this Coupon Thursday and get the above for..... **85c**
Street Floor

A COUPON
Picture Frames
Considered good value at $2.69
Our regular price $1.98
A special for one day only. Ornamented oval gilt frame, size 14x20, fitted with convex glass.
Present this Coupon Thursday and get the above for... **1.49**
Sixth Floor

A COUPON
Children's Coats
Considered good value at $2.50
Our regular price $1.98
A lot of Children's new Spring Coats, made of excellent fabrics and all trimmed in the latest styles.
Present this Coupon Thursday and get the above for... **1.39**
Third Floor

A COUPON
House Dresses
Considered good value at $1.19
Our regular price 98c
One-piece house dress, made of good quality of percale in a variety of useful colors and patterns.
Present this Coupon Thursday and get the above for..... **79c**
Third Floor

A COUPON
Silk Waists
Considered good value at $3.00
Our regular price $1.98
Our famous Black Waists, sizes up to 38 only. Every woman needs a black silk waist at some time or other.
Present this Coupon Thursday and get the above for... **1.79**
Third Floor

A COUPON
Ladies' Rain Coats
Considered good value at $2.50
Our regular price $1.98
English Slip On Raincoats, in tan and gray, a very suitable garment that every one will need during vacation time.
Present this Coupon Thursday and get the above for... **1.50**
Third Floor

A COUPON
Ladies' **Night Gowns**
Considered good value at 69c
Our regular price 59c
A splendid lot of gowns made of excellent material, daintily trimmed with embroidery and laces.
Present this Coupon Thursday and get the above for..... **49c**
Third Floor

A COUPON
Boys' Suits
Considered good value at $2.69
Our regular price $2.25
Blue serge Norfolk suits, sizes 6 to 16. Also new serge Reefers, sizes 2½ to 8 years.
Present this Coupon Thursday and get the above for... **2.00**
Third Floor

A COUPON
Mesh Bags
Considered good value at $3.00
Our regular price $2.49
German silver bag, 6½-inch frame, kid lined, full mesh, deep bottom fringe, assorted styles.
Present this Coupon Thursday and get the above for.. **1.85**
Street Floor

A COUPON
Bolster Rolls
Considered good value at $1.50
Our regular price $1.35
For full size beds, choice of white, pink, blue and yellow, substantially made, covered with cambric.
Present this Coupon Thursday and get the above for..... **95c**

A COUPON
Door Panels
Considered good value at 59c
Our regular price 49c
Made on a heavy quality cable net, trimmed with attractive Bonnas motifs, choice of white and ecru.
Present this Coupon Thursday and get the above for..... **34c**
Fourth Floor

A COUPON
Lace Curtains
Considered good value at $1.49
Our regular price $1.39
Made with plain centres and fancy lace borders, also heavy band on edge.
Present this Coupon Thursday and get the above for..... **99c**

A COUPON
Curtain Scrim
Considered good value at 59c
Our regular price 49c
With floral borders, and allover patterns, fine voile quality. Many pretty color combinations.
Present this Coupon Thursday and get the above for..... **35c**
Fourth Floor

If you cannot come to the store on Thursday send coupons to Mail Order Department. Orders will be carefully and promptly filled.

A COUPON
Scrim Curtains
Considered good value at $1.19
Our regular price 98c
Made of a good washable quality plain scrim, trimmed with a pretty lace edge, in white and cream.
Present this Coupon Thursday and get the above for..... **74c**

BUSY NIGHT WITH FRATERNITIES

Order of Eagles Take Steps to Swell Its Membership

The Oberlin lodge, I. O. O. F., No. 28, held their regular weekly meeting last night in Odd Fellows temple. Five candidates took the second degree, the degree work being conferred by the regular staff. The regular weekly business was transacted, after which refreshments were served. Noble Grand Wilfred B. Maynard presided.

Knights of Malta

The Knights of Malta, Lowell Commandery, No. 251, held a smoker and business meeting last night with a large number of members present. Plans for the summer were discussed and several of the members gave short talks on how to better the order. The meeting was very interesting. Sir Knight Commander Elmer D. Robinson was chairman of the evening.

Lowell Fraternal Order of Eagles

There was a large attendance at the meeting of the Lowell Fraternal Order of Eagles held in their rooms in Odd Fellows temple last night. A communication was read from the New England Field Day association, who are to hold their annual outing next month. The Lowell members will take an active part in the various events that will be held on this day.

This was the first meeting held since the opening of the charter and a large number of applications were brought in, which shows that it is the intention of many to take this opportunity to join the order. A committee was appointed to investigate the applicants and report at the next meeting.

EDWARD FLANAGAN
Worthy President F. O. E.

Worthy President Edward F. Flanagan, who presided during the meeting, spoke on the opening of the charter. He said in part: "We have opened our charter for a short period and we want practical men who believe in fraternal insurance against sickness and death. We are ambitious to become second to no aerie in size in New England. We now have a membership of over eight hundred and we want and expect to have over one thousand. We will have our books open showing membership, the amount of money on hand and where deposited, in fact, showing all the things that a man should have knowledge of who intends to join a fraternal association." Worthy President Flanagan stated that the order hoped to have a class of 250 to join the order the middle of June. He urged the other members to help in increasing the membership and they all gave their intention of doing so.

Betsy Ross Circle, No. 24

The regular meeting of the Betsy Ross circle, 24, Ladies of the G. A. R., was held last night with President Mrs. McKnight in the chair. Previous to the meeting a salad supper was served, in charge of Sister Richardson. Committees to make arrangements for Memorial day were appointed and the sisters will attend the services at St. Paul's M. E. church next Sunday morning at 10.15. It was voted to hold a strawberry supper at the next meeting, June 3.

S. H. Hines Lodge, 56, K. O. P.

At the regular meeting of the S. H. Hines lodge, 56, K. O. P., held last night in their hall it was voted to celebrate Memorial day for the order June 5. An open service will be held at 9 a. m. and the exercises for the day will close with a service for the dead at the Pythian lot in the Edson cemetery. Three lodges will combine and Brother Warren Arnold of the Wamesit lodge and P. C. Walter H. Gilman of the S. H. Hines were selected to take part at the cemetery.

The report of P. C., A. E. Joy and P. C., E. E. Mansur, representatives of the grand lodge, were listened to with great interest.

During the past year Lowell lodge has lost five members and the Wamesit and Hines lodge two each.

SPENT $700 ON FEET

People with Sore, Perspiring Feet, Read This

Vouched for by Levengood & Strickler, Druggists, of Latrobe, Pa.

"George Umetlla bought two packages of EZO and in about four weeks came in and said he wanted it advertised, and pay all charges, so the people would know how good it is. He said for 7 years he hadn't stood on his feet. He spent $700 for doctor bills. He only used one package of EZO, and can run and jump like a boy. He was all smiles about EZO."

A refined ointment for sore, aching, weary feet, for 25 cents a jar. At druggists everywhere.

EZO FOR THE FEET

COKE

Delivered at short notice. Telephone 1180. JOHN P. QUINN.

M. H. McDonough Sons

UNDERTAKERS and EMBALMERS

Prompt Service Day and Night

108 Gorham St. Tel. 906-1

WANT TO FEEL YOUNG?

It's Olive Tablets For You!

Beware of the habit of constipation. It develops from just a few constipated days, especially in Old People, unless you take yourself in hand.

Coax the jaded bowel muscles back to normal action with Dr. Edwards' Olive Tablets, the substitute for calomel. Don't force them to unnatural action with severe medicines or by merely flushing out the intestines with nasty, sickening cathartics.

Dr. Edwards believes in gentleness, persistency and Nature's assistance.

Dr. Edwards' Olive Tablets oil the bowels; their action is gentle, yet positive. There is never any pain or griping when Olive Tablets are used. Just the kind of treatment old persons should have.

Take Olive Tablets mixed with olive oil and have no trouble with your bowels or stomach.

"Every little Olive Tablet has a movement all its own." 10c and 25c per box.

The Olive Tablet Co., Columbus, O.

AMUSEMENT NOTES

Merrimack Square Theatre

There is an artistic quality to "Wildfire" that could not be attained by less skilful playing. This delightful racing comedy is agreeable in every way but its success as the very best entertainment is clinched by the good acting bestowed upon it. It is being presented this week at the Merrimack Square theatre, and in this respect has the advantage of such players as Miss Grace Young, Edith Winchester, Howard Sydney, Henry Grady and others equally capable. Another feature which adds not a little is the adequate staging. The latest photo-plays are also presented between the acts and from 1 to 10.30, performances being continuous.

For the coming week, commencing Monday, May 26, "The White Sister" will be given. In it Miss Young was seen for over seven months on the "road" and should win many admirers from her portrayal of the title role when it is presented here.

The Kasino

When the proprietors of the Kasino first entered business, they made up their minds that a standard should be set consistent with decency and decorum. The owners have never swerved from this purpose. Today, the Kasino is recognized as one of the best conducted amusement resorts in the state, and thousands of Lowell people indicate their appreciation every week.

SUPT. RUFUS E. CORLEW

Urges Inspection at the County Training School

At a meeting of the county commissioners, held yesterday at Cambridge, it was definitely decided that a dental room shall be established at the Middlesex county training school at North Chelmsford at once in accordance with previous approval by the commission. Medical inspection of all the boys at the school will also be established, these two items being strongly urged by Supt. Rufus E. Corlew of the training school.

Straighten Clark Road

A second hearing on the petition to widen and straighten Clark road will be held before the county commissioners at the court house in this city on Monday, June 23, when surveys will be ready for inspection. On July 7 a hearing is scheduled for the town hall at Bedford on the matters of reconstructing the roads from Bedford to Concord and from Bedford to Billerica.

$12,500

For the Boys and Girls of New England

To encourage the habit of saving among the boys and girls of New England, the Boston Globe announces its Globe Savings Offer. This will enable the boy or girl with a savings bank account to add greatly to it, or the boy and girl without a savings bank account to start one with a generous sum as a nest egg.

The Boston Globe will publish one coupon daily in the Daily Globe, and one coupon in each Sunday Globe (from May 18 to Sept. 30, inclusive). There will be $12,500 GIVEN BY THE BOSTON GLOBE to the most industrious boys and girls of New England; $6800 IN SPECIAL AWARDS, and the balance of $5700 AT THE END OF THE CONTEST—ALL AWARDS TO BE STRICTLY CASH AWARDS.

$1000 Grand Award for the Boy or Girl Sending in the Most Globe Savings Coupons

May 18 to September 30, Inclusive

For full particulars of this great offer see Page 2 of Today's Boston Globe.

$12,500—BOYS—GIRLS

See Page 2 of Today's Boston Globe.

PRINCE'S

Stock Taking Sale

Hundreds of people have taken advantage of our low prices during this sale of Stationery, Books of all descriptions, Brass Goods, Pictures, etc. We are determined to reduce our stock, regardless of prices. We ask you to pay us a visit during the remaining days of the sale.

HERE ARE A FEW OF THE BARGAINS:—

POCKETBOOKS

All our ladies' and gents' pocketbooks and bags reduced 25 to 50 per cent. during this sale.

BRASS GOODS AND DESK SETS

Are all at bargain prices during the sale.

STATIONERY

200 boxes Crane's fine linen stationery reduced to 19c per box. A regular 35c value.

TOYS AND GAMES

All our toys and games reduced 25 to 50 per cent. A fine chance to get the kiddies vacation toys.

FRAMED PICTURES

Our entire line of beautiful framed pictures and mirrors are radically reduced in price, only during this sale. Buy June wedding gifts now.

Gift Shop Second Floor

Our Biggest Special

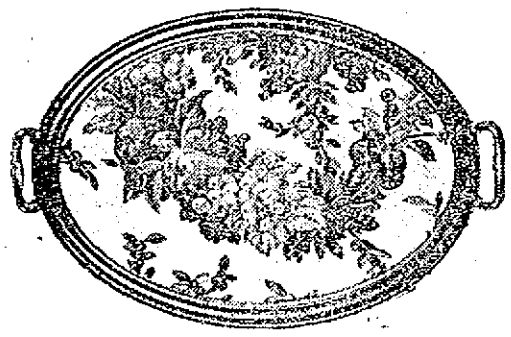

50 Mahogany and Rosewood Serving Trays with assorted designs. Special at.....$1.19

This is a genuine $2.00 value.

These Are Now On Display In Our Merrimack Street Gift Shop Window.

PRINCE'S

106—108 MERRIMACK STREET.

LITTLE MOTHERS

Use

CUTICURA SOAP

And Cuticura Ointment. They afford a pure, sweet and economical method of preserving, purifying and beautifying the skin, scalp and hair. For distressing eczemas, rashes, itchings, inflammations and chafings of infants, children and adults Cuticura Soap and Cuticura Ointment are most effective.

Cuticura Soap and Ointment sold throughout the world. Liberal sample of each mailed free, with 32-p. book. Address "Cuticura," Dept. 6R, Boston. ⇒Men who shave and shampoo with Cuticura Soap will find it best for skin and scalp.

WANT HORSFALL FREED

Message Sent to County Commissioners

The friends of James H. Horsfall, who is serving a six months' sentence in the Lowell jail for recklessly operating an automobile, have started a movement for his release. A message

JAMES H. HORSFALL

to that effect was received at a meeting of the Middlesex county commissioners at Cambridge yesterday. The message was from Daniel J. Donahue, of this city, counsel for Mr. Horsfall. Mr. Donahue represented to the commission that his client had served more than half of his sentence and that the imprisonment prevents him from supporting his family, and it has affected seriously the health of his parents. The commissioners replied that they have no jurisdiction in the matter of pardons, but that they may parole prisoners upon the recommendation of the probation officer. The commission will turn over the petition to Probation Officer James P. Ramsay for investigation.

Educational Club

A feature at the regular meeting of the Educational club was a lecture by Rev. Clarence R. Skinner, who took for his text, "International Peace." The lecture was very interesting and was followed by a business meeting, during which the following officers were elected for the ensuing year:

President, Mrs. W. E. Smith; first vice president, Mrs. J. L. Fleming; second vice president, Mrs. A. R. Harlow; secretary, Miss May Luein; treasurer, Mrs. C. W. Clement; hospitality committee, Mrs. H. L. Whiteside, Mrs. A. M. Ricker, Mrs. F. P. Crawford, Mrs. A. S. Hamilton; advisory council, Mrs. E. I. Brooks, Mrs. Alfred Nousbourn, Mrs. H. L. Whiteside; chairman of program committee, Mrs. G. E. Ames; pianist, Mrs. Vera B. Brown.

Three Great Discoveries

North Pole South Pole

Polarine

The standard oil for all motors.

Use Standard Oil Company's Gasoline

For sale by all dealers

STANDARD OIL COMPANY of New York

THE SUN CLASSIFIED ADVERTISEMENTS

TO LET

4-ROOM COTTAGE TO LET; 6 Wood's court, near cor. of Shaw and School sts.

6-ROOM FLAT TO LET; GAS AND bath; $9 per mo. Apply 848 Lakeview ave.

TENEMENTS TO LET; UPSTAIRS and downstairs, having 5 rooms each; separate toilets; newly painted and papered. Call 61 or 63 Crosby st.

TENEMENT OF EIGHT ROOMS TO let in Highlands; bath, set tubs, gas range; choice location; minute from cars. Inquire 22 South Walker st.

GOOD ROOM TO LET WITH BOARD at 719 Westford st. Gentleman only.

FURNISHED AND UNFURNISHED rooms to let; steam heat, bath, telephone; on two car lines. 282 Westford st.

TWO LARGE FRONT FURNISHED rooms to let at Hamilton Chambers, 19 Hurd st.

TENTS TO LET BY THE WEEK, month or season. Cross Awning Co.

IN THE HIGHLANDS—TWO SPLENdid down stairs flats, six rooms, baths, pantries, steam, lawn and garden, fruit and shade trees, near Westford st. and depot; most convenient and respectable location; reasonable rent to good parties. 159 Smith st.

ROOM SUITABLE FOR BARBER shop or business office, to let, on second floor of the Harrington building, 52 Central st.

FRONT FURNISHED ROOM TO LET; gas, hot and cold water, use of telephone, rent $2. Apply 124 Appleton st.

CHEAP RENT—SIX NEW FLATS, 58 Elm st., $6 month, large 5-room flat, 43 Prospect st., $8 month; flats on Cushing st., $1.25 a week; four big flats at 146 Elm st., 5 rooms each; all new. Jos. Flynn, 71 Chapel st.

TO RENT

Desirable Offices in Traders Bank Building,

38-40 Middlesex Street.

MISCELLANEOUS

PAINTING, PAPER HANGING, whitewashing and glazing. Call or send postal to 593 Gorham st.

ROOMS PAPERED, $1.75 UPWARDS; rooms painted, $1.25; whitewashing, 25c and 35c a ceiling, all including stock. J. J. Hayden & Sons, 1006 Central st.

Taylor Roofing Co., Inc.

Use galvanized iron cut nails for shingling, size 4 penny; they do the best work. Gravel roofing done promptly and well.

TEL. 969, 140 HUMPHREY ST.

Bright, Sears & Co.

WYMAN'S EXCHANGE

Bankers and Brokers

SECOND FLOOR

TO LET

FRONT ROOM WITH BATH, hot and cold, and use of telephone. $1.50 a week. Inquire 124 Appleton st.

TWO TENEMENTS OF FIVE ROOMS each to let at 23 Shaw st. opp. Shaw hosiery. $10 and $9. Telephone 489 W.

ROOMS TO LET—$1 to $3 per week, 25c. to 50c. per night. Apply 32 Bridge st.

TENEMENT TO LET AT 939 CENtral st., with bath, and one at 506 Gorham st. Inquire at 506 Gorham st.

FIVE ROOM FLAT TO LET, IN first class condition, at 43 Lincoln st., near Lincoln sq. Rent $9. Tel. 2618-M.

TENEMENT TO LET, FIVE ROOMS, hot and cold water, bath room, pantry, rent $13. Inquire Mary A. Gray, 60 Chapel st.

TENEMENTS TO RENT, WITH three or five rooms, and in a good condition, between Westford and Middlesex sts. Address F. Piche, 23 Howard st.

8-ROOM HOUSE WITH ALL MODern improvements; newly painted inside and out, to let at No. 16 Lawson st. Key at 514 School st. Rent $12 a month.

7-ROOM COTTAGE TO LET, IN good condition, on Coburn ave., Collinsville, near car line. Inquire 26 Coburn ave.

8-ROOM TENEMENT TO LET; bath and pantry, hot and cold water and gas. 21 Crowley st. Apply on premises.

STORE TO LET; CENTRALLY LOCated; 140 ft. deep and 30 ft. wide; suitable for garage, laundry or shoe repairing; rent reasonable; 512 Central st. Inquire 785 Bridge st., or 15 Salem st.

FIVE ROOM FLAT, TO LET; PANtry, bath, furnace heat. Apply at 37 Smith st. Telephone 3919-M.

MODERN FLATS TO LET; LOW rent; Davis sq. Inquire F. W. Barrows, 646 Gorham st.

TWO FOUR-ROOM TENEMENTS to let; newly painted and papered; near depot. A. Stein, 368 Middlesex st.

ONE 5-ROOM TENEMENT AT 108 Chapel st., and a 5-room tenement at 63 Chambers st., to let; rent reasonable. Apply to Mr. Kelley, 108 Chapel st.

TWO FURNISHED ROOMS FOR light housekeeping, fitted with gas stove, to let, at 19 Hurd st.

JUST ONE 4-ROOM $9 FLAT LEFT. 5 rooms, $10. Dr. McCarty, 574 Central st.

LARGE DOWNSTAIRS FRONT ROOM to let; bath and heat at 533 Central street.

TENEMENT OF FOUR ROOMS TO let, in Pawtucketville, near bridge. Inquire 89 Varnum ave.

PLEASANT TENEMENT OF SIX rooms, to let, in Pawtucketville, with bath, gas and open plumbing. Served by two car lines. Inquire 89 Varnum ave.

FIRST CLASS BOARD AND ROOMS to let; steam heat; most desirable residential district in the city; one minute's walk from Westford st. car line. Inquire Mrs. Nettie Saunders, 68 Gates st. Tel. 2585.

If you want help at home or in your business, try The Sun "Want" column.

SPECIAL NOTICES

ROOMS PAPERED, $1.75; EVERYthing furnished. Call or address 641 Broadway.

M. J. HENRY, 258 MERRIMACK ST., room 1. Buttons made to order. Accordion and side plaiting to order. Pinking to order. Button holes made to order on latest style button hole machine. Good work. Prompt service. Reasonable prices.

METAL SPECIALISTS. SHEET metal and light iron work. Ventilators, mill work, etc. Send your specifications. Meek Oven Co., Newburyport, Mass.

GREENALL'S RHEUMATISM CURE. Greenall's Menthol Cream Catarrhal Cure. Greenall's Pile Cure. Greenall's Insect Powder. 9 Pihl st.

TEACHER OF ENGLISH WILL give private lessons in all elementary studies. Language and mathematics a specialty. Address Miss K. E. Cavanaugh, 129 Llewellyn st.

PIANOS AND ORGANS TUNED AND repaired. Tuning $1. J. Kershaw, 190 Cumberland road. Tel. 644-J.

BENT'S NO. 1 KILLS LICE ON children. Excellent for browntail moth itching; ivy poison, hives, mange, salt rheum, falling hair. 25 cents at Falls & Burkinshaw's.

LIMBURG CO., CHIMNEY EXPERTS —Chimneys swept and repaired. Residence 1128 Bridge st. Tel. 945-W.

THE SUN IN BOSTON—THE SUN IS on sale every day at both news stands of the Union station in Boston. Don't forget this when taking your train for Lowell.

PROF. EHRLICH'S "606" SALVARSAN

Administered in the veins at Dr. Temple's Lowell office. NO LOSS OF TIME from business. NO PAIN. Lues, malaria, locomotor ataxia and various forms of skin disease arising from blood poison.

This solves the problem of the centuries and rids the world of the WORST SCOURGE that the human race has known. RESULTS IMMEDIATE. Wasserman blood tests made. Also treats cancers, tumors, all acute and chronic blood and nervous diseases of men and women, hydrocele, varicocele, Stricture, prostatic diseases, piles, fistula, fissures, ulcers, and rectal diseases. WITHOUT THE USE OF THE KNIFE. Diseases of the eye, ear, nose, throat, skin, stomach, liver, kidneys, bladder, bowels, and rectum, epilepsy, and all nervous diseases.

Terms always made to suit the convenience of anyone applying for treatment, and very reasonable charges. Do not treat elsewhere until you have investigated methods and terms. Lowell office, 97 Central street, Mansur block, Wednesdays, 2 to 4, 7 to 8. Sundays, 10 to 12.

Consultation, Examination, Advice FREE

FOR SALE

NEW GAS RANGES FOR SALE and second hand iron beds, also kitchen tables at 125 White street. Tel. 3305 W.

UPRIGHT PIANO FOR SALE AT A reasonable price. In perfect condition. Inquire 6 Aiken avenue.

FURNITURE, CARPETS, STOVES for camps for sale. Two light grocery wagons, dump cart and ladies' and men's bicycles for sale cheap at 30 Plain st.

FORTY H. P. RUNABOUT CONTInental motor for sale. Bosch magnito, Timken bearings, just overhauled. Left with me to sell. A bargain. J. F. Delunge, No. Billerica, Mass.

STANHOPE BUGGY FOR SALE—Price $10. Inquire 657 Stevens street. Phone 183 W.

GRAY STATIONARY ENGINE, 4 H. P., 1913 model, almost new for sale at a bargain. Also 60 gallon oil tank. Inquire H. Hill, 76 Fourth ave., Pawtucketville.

IRON BED, SPRING, MATTRESS and parlor stove for sale; all as good as new. Inquire 537 Gorham st., up two flights.

FIRST CLASS RABBIT HOUND pups for sale; three months old; price $3 if sold at once. James J. Donnelly, 10 Reynolds Place, off Thorndike st.

GUINEA FOWLS FOR SALE, $1.50 a pair, at McDonald Bros., 406 Mammoth road.

MOTOR BOAT FOR SALE; 20½X5; 3½ h. p. Ferro; perfect ignition. Inquire Room 506, Sun bldg. Tel. 913.

BARBER SHOP DOING GOOD business, for sale. Address Q 68, Sun Office.

PIANO FOR SALE; LARGE SIZE square, and in good condition. Call 317 Chelmsford st.

EXPERIENCED MAN ON EXtractors wanted. Middlesex Steam Laundry.

ONE MEDIUM-SIZE DOUBLE DOOR safe in A 1 condition, can be bought at a bargain. Address Q 65, Sun Office.

BAKERY, HOTEL, RESTAURANT kitchen equipment. Ovens, steam tables, coffee urns, utensils. Ask prices. Meek Oven Co., Newburyport, Mass.

NEW AND SECOND HAND TENTS for sale. Cross Awning Co., 215 Dutton st.

BOARDING AND LODGING HOUSE for sale; 30 rooms, newly furnished, steam heat and baths; rent low for location and size. Apply on premises, 19 Hurd st.

GARDEN LOAM FOR SALE. Inquire of A. A. Brown, 73 Inland st. Tel 2320.

CAN YOU BEAT THIS? BEAUTIful upright piano; sell for $100; stool, scarf, tuning and free delivery, $1 per week. Address 65 Dover st. Evenings, 7 to 9.

Storage For Furniture

Separate rooms $1 month for regular $2 two-horse load. The dryest and cleanest place for storage in Lowell. Telephone connection. O. F. Prentiss, 356 Bridge st.

LOST AND FOUND

A MALE DOG FOUND. OWNER can have by proving property and paying for this ad. Inquire at post office, Collinsville.

GENTLEMAN'S GOLD WATCH found—Owner can have same by proving property and paying advertising charges at 13 Olive st.

LOCKET WITH INITIALS J. M. S., lost between Chestnut and Central sts. Return to 626 Central st. Call evenings and receive reward.

BUNCH OF KEYS ON RING LOST Monday afternoon. Reward for return to 276 Middlesex st.

FOUND—THE PLACE TO GET AWNings and tents of all kinds. Cross Awning Co.

WANTED

TWO HORSE DUMP CART AND pair of horses wanted at 70 Chapel st.

SECOND HAND FURNITURE wanted. Bicycles, antique furniture, etc. Highest prices paid. A. S. Edwards, 531 Dutton st. Tel. 1076-W.

SEVEN OR EIGHT ROOM HOUSE wanted, in good location, with modern improvements; fair price only. Write Q 5, Sun Office.

WORK WANTED, WASHING, IRONing, or cleaning by the hour. Inquire at 472 Central st.

WANTED

50,000 Tobacco Tags 30c per 100. Tokio and Perfection coupons count the same as tags.

CARR'S POOL ROOM

98 Gorham street Near Post Office

Chronic Diseases

SUCCESSFULLY TREATED BY

MAGRAW METHOD

This consists of scientific manual manipulation massage, Swedish movements, magnetism, electric vibration, medical gymnastics, hydrotherapy, dietetics and chiropractic adjustment, combined according to natural laws and adapted to suit each case. If you are suffering from a disease that has failed to respond to the usual medical treatment you should call at my office and talk the matter over with me and I will tell you whether or not you can be benefited by my method, which has been very successful in the treatment of constipation, piles, rheumatism, sleeplessness, St. Vitus' dance, persistent headache, muscle wasting, obesity, bronchitis, neuritis, asthma, dyspepsia, kidney and liver troubles and female diseases. F. A. Magraw, Doctor of Mechano-Therapy, 97 Central street, room 11. Sundays and Thursdays only, 3 to 5, 7 to 8 p. m. Consultation and advice free. Telephone 673.

If you want help at home or in your business, try The Sun "Want" column.

HELP WANTED

YOUNG LADY WANTED FOR OFfice. Must be experienced in bookkeeping and typewriting, with references. Apply to Mr. Wilson, manager, United Wall Paper stores of America, located in Nelson Dept. store.

AGENTS, WHOLE OR PART TIME wanted. Hitsch Chemical Co., 15 School street, Boston, Mass.

YOUNG MAN WANTED TO PREpare ground for vegetable garden. Apply 279 Nesmith street.

EXPERIENCED SALES GIRL WANTed to work in bakery. Address H. 12, Sun Office.

LOOM FIXER FOR TIRE DUCK fabrics wanted. $18 per week. Chas. P. Raymond, 294 Washington st., Boston.

MEN WANTED TO OPERATE moulding machines in foundry. Also men to learn. Previous experience not necessary; pay 22½c per hour while learning; steady employment at good pay on piece work after few weeks' experience; none but good, steady English speaking men over 21 years need apply. Small portion of former employes, members of I. W. W. now on strike. Apply to clerk, New American House, from 8 to 10 a. m. and 7 to 9 p. m.

YOUNG MAN WANTED TO HELP in a store; one with some experience in delivering goods with a team, preferred. Call and leave address and references as to experience. Address Q 81, Sun Office.

ONE McKAY HEEL SHAVER wanted on boys' shoes; steady work, at Federal Shoe Co.

COOK AND KITCHEN GIRL WANTed at 155 Market st.

TAILOR WANTED. VEST AND pants maker. Apply 445 Market st.

FIVE NEAT APPEARING YOUNG men wanted, good talkers; good opportunity for young man to make steady position for himself. Apply James F. Baxter, 140 Church st., between 6 and 8 in evening.

FIRST CLASS BLACKSMITH wanted. J. L. Fleming, 933 Andover st.

ALL ROUND MAN, CLEANER, dyer and pressman wanted at once. Permanent position. Good wages. Maine city of 7000. Write at once. Electric Laundry & Dye Works, Calais, Me. W. L. Alger, Prop.

LOWELL MAIL CARRIERS WANTed. Average $90 month. Lowell examinations coming. Specimen questions free. Franklin Institute, Dept. 160 D, Rochester, N. Y.

ONE BUFFER WANTED ON BOY'S shoes. Federal Shoe Co., Dix st.

EXPERIENCED SHOEMAKER wanted; good wages; or will sell out altogether, good business proposition. Apply at 140 Lawrence st.

MAN WANTED WHO IS WILLING to travel, as ticket taker and treasurer, salary $15 per week and all expenses; must have $500 money secured. Address C 40, Sun Office.

GENERAL HOUSEWORK GIRLS, cooks and second girls, also farm hands wanted. Apply Miss Buston, 270 High st.

STITCHERS WANTED

5 Closers, 8 Lining Makers, 3 Stayers, 2 Buttonhole Operators. We will teach green help. Derry Shoe Co., Derry, N. H.

Help Wanted

—AT—

Contoocook Mills

HILLSBORO, N. H.

Winder hands, transfer hands, knitters, on Jenckes & Banner machines. Steady work guaranteed. Good wages and a fine town to live in. Railroad fares paid. No strike. Apply to Mr. Frank Weight, boss knitter; (formerly with Shaw Stocking Co.) Hillsboro, N. H.

MONEY TO LOAN

READY CASH

Supplied to all borrowers on plain note AT LOWEST POSSIBLE RATES

$5 costs	.75	Lic. No. 92.
$10 costs	$1.50	Open Mon.
$15 costs	$1.50	Sat. Eve.

Monthly or weekly payments at legal rates of interest.

LOWELL LOAN CO.

22 CENTRAL STREET

Fourth Floor

CREDIT TO ALL

LOANS

Made on short notice without publicity.

We give you the money so cheap that you can't afford to owe anyone else and at charges that honest people can afford to pay. New Methods.

Borrow $10.00	Pay back $11.50
Borow $15.00	Pay back $16.50
Borrow $20.00	Pay back $22.00
Borrow $25.00	Pay back $27.50
Borrow $30.00	Pay back $33.00
Borrow $40.00	Pay back $44.00
Borrow $50.00	Pay back $55.00

In monthly or weekly payments. Legal rates of interest. Credit once established with us is as good as a bank account in time of need. Our rates and plans have proved to be the best because our customers are glad to came again.

MERRIMACK LOAN COMPANY

Room 3, 81 Merrimack street, 17 John street. Hours: 8 a. m. to 6 p. m. Monday and Saturdays until 9 p. m. Tel connection. License No. 81.

SUMMER RESORTS

FURNISHED 4-ROOM FLAT TO let at Ocean Park, Me., $1 per day, or $50 for July and August. Inquire 10 Burtt st.

CAMP AT BELLE GROVE TO LET for season or for sale. Inquire after 6 p. m. at 51 Gates street or 'phone Lowell, 1181-W.

NEW BEACH HOUSE TO LET; 7 rooms furnished and sleeping porch, at Oak Island, Revere. June and Sept. $40; July and Aug. $50. Photo at Campbell's, Sun bldg.

FOR SALE

1 Driving Horse, sound and kind; 1 Canopy Top Surrey; 1 Rubber Tired Concord Top Buggy. Will sell separately.

W. E. DODGE, 9 Central Street.

REAL ESTATE FOR SALE

COTTAGE HOUSE FOR SALE. 51 Hampstead st., near Shedd park.

HOUSE AND LOT AT 181 HIGHland ave., for sale cheap; owner leaving town; new modern 6-room house; every convenience. Apply 657 Stevens st. Phone 183-W.

NEAR HOSFORD SQUARE—TWO tenements, 5 and 6 rooms, baths, hot water, $3400. Near Gorham, very good two flat house, baths, etc., at a bargain. Near High st., cosy 7-room cottage, steam heat, etc., reasonable price. Near the armory, splendid 2-family house, all conveniences, good trade. Stevens st., good 2-tenement bargain. Near Bridge, sacrifice sale of a nice 2-family house with baths. Good list of investment properties, two tenements and cottages all sections. Insurance of all kinds, lowest rates, quick settlements. M. J. Sharkey, 22 Central st. Tel. Open Saturday and Monday evenings.

AT A VERY LOW PRICE FOR IMmediate sale, 8-room house in good repair, recently papered and painted, and newly shingled. Barn 16x24, just built, acre of best land, situated on Brookside street, Dracut Navy Yard. Cars pass the door. Inquire P. Cogger, Riverside st. Tel. 2970.

PLEASANT HOUSE OF 2½ STORies, with all modern improvements, nice orchard and 7000 feet of land, for sale, at 276 Fairmount st. Reasonable terms.

DO YOU WANT A HOME?

If so, see my attractive residence, five miles from Lowell, in the old historical town of Chelmsford, a finely built house, slate roof, 9 rooms and bath, steam heat, hot and cold water, electric lights, in house and barn, large hen house, five acres good land, easy to cultivate, no rocks, fine lawn, large shade trees, fruit and berries. One of the best places for sale in the vicinity of Lowell, only 12 minutes ride by train or auto from Lowell. Near depot and street cars. Must sell at once and no reasonable offer will be refused. Apply to George E. Maker, West Chelmsford, Mass. Tel. 2036-M.

FOR SALE

Near Middlesex st., 7 room house, large barn, 23,000 ft. of land. Will be sold at a bargain. Near Hildreth and Bridge sts., 6 room house. Price $1050. 3½ miles from Merrimack square, 100 acre farm, good set of buildings. Price $3100.

G. L. HUBBARD, 73 First St.

FOR SALE

House and stable, 142 First street; nine-room house, large attic, bath, pantry and shed, furnace heat, fireplaces and piazzas; about 11,000 feet of land; stable has two stalls and large loft; carriage house, room for four carriages or autos. Reasonable terms. Frederick Bailey. Telephone 1296 R.

LEGAL NOTICES

Notice is hereby given that the subscriber has been duly appointed executor of the will of David Baker, late of Lowell, in the County of Middlesex, deceased, testate, and has taken upon himself that trust by giving bond, as the law directs. All persons having demands upon the estate of said deceased are hereby required to exhibit the same; and all persons indebted to said estate are called upon to make payment to Jacob Baker, Executor. (Address) 715 Broadway, Somerville, Mass. May 8, 1913.

COMMONWEALTH OF MASSACHUSETTS. Middlesex, ss. Probate Court. To the devisees, legatees, and all other persons interested in the estate of Rebecca D. McLane, sometimes called Rebecca McLane, late of Lowell, in said County, deceased, testate:

Whereas a petition has been presented to said Court to grant a letter of administration with the will annexed, on the estate of said deceased not already administered, to George H. Ripley, of Chelmsford, in the County of Middlesex, or to some other suitable person.

You are hereby cited to appear at a Probate Court to be held at Cambridge, in said County of Middlesex, on the twenty-seventh day of May, A. D. 1913, at nine o'clock in the forenoon, to show cause if any you have, why the same should not be granted.

And said petitioner is hereby directed to give public notice thereof by publishing this citation once in each week, for three successive weeks, in The Lowell Sun, a newspaper published in Lowell, the last publication to be one day, at least, before said Court, and by mailing post-paid, or delivering a copy of this citation to all devisees and legatees named in said will, seven days at least before said Court.

Witness, Charles J. McIntire, Esquire, First Judge of said Court, this fifteenth day of May, in the year one thousand nine hundred and thirteen.

W. E. ROGERS, Register.

COMMONWEALTH OF MASSACHUSETTS. Middlesex, ss. Probate Court.

To all persons interested in the trusts under the will of Rebecca D. McLane, sometimes called Rebecca McLane, late of Lowell in said County, deceased.

Whereas a petition has been presented to said Court by George H. Ripley, of Chelmsford, in the County of Middlesex, praying to be appointed trustee under the will of said deceased, which has been proven in said Court.

You are hereby cited to appear at a Probate Court to be held at Cambridge, in said County of Middlesex, on the twenty-seventh day of May, A. D. 1913, at nine o'clock in the forenoon, to show cause, if any you have, why the same should not be granted.

And said petitioner is ordered to serve this citation by publishing the same once in each week, for three successive weeks, in The Lowell Sun, a newspaper published in Lowell, the last publication to be one day, at least, before said Court.

Witness, Charles J. McIntire, Esquire, First Judge of said Court, this fifteenth day of May, in the year one thousand nine hundred and thirteen.

W. E. ROGERS, Register.

NOTICE IS HEREBY GIVEN, that the subscriber has been duly appointed administrator of the estate of John A. McLaughlin, sometimes called John McLaughlin, late of Lowell in the County of Middlesex, Carpenter, deceased, intestate, and has taken upon himself that trust by giving bond, as the law directs. All persons having demands upon the estate of said deceased are required to exhibit the same; and all persons indebted to said estate are called upon to make payment to

Charles E. McLaughlin, Adm.

(Address)

16 Dutton Street,

Lowell, Mass.,

May 21st, 1913.

W. A. LEW

Steam dyeing and cleaning of ladies' and gents' wearing apparel. 30 years in the business.

49 JOHN STREET

If you want help at home or in your business, try The Sun "Want" column.

WHALES CHASE STEAMER

50 Followed Fruit Vessel For Miles

BOSTON, May 21.—Smelling the 2,000,000 bananas in the hold of the Norwegian steamer Verona, bound to Boston from Sosua, San Domingo, a school of more than 50 big whales followed the steamer for miles off Nantucket Lightship on Monday.

The officers of the steamer said they never saw so many whales together before, and if the vessel was not loaded with fruit, all hands would probably have turned to to stock up a full cargo of blubber oil, bone, etc.

Alive With Whales

The Verona reached here yesterday Captain Oxhölm said he ran into the school of leviathans off Nantucket lightship Monday afternoon. The vessel was plowing along at full speed when one of the officers chanced to look astern. He thought he was "seeing things," for right behind the steamer the water seemed to be alive with whales.

Most of them were very large, and in their efforts to catch up to the vessel, some of them were jumping out of the water and attempting to leap over each other.

As the Verona neared the coast the whales dropped back and started off in an easterly direction. Those aboard the fruiter believe the monsters could smell the cargo of fruit and were chasing the vessel to secure bananas to eat.

BACHELOR GIRLS

WILL PRESENT MUSICAL SONG REVUE

Entertainment Will Be Given in Associate Hall on Friday Evening—Final Rehearsal Tonight

The Bachelor Girls will present their new musical song revue in Associate hall Friday evening, May 23. Many new and added features will be seen in this coming entertainment. Songs that have never been heard in this city before will be rendered and will without a doubt become popular. This is the first musical revue that has been held under the auspices of the Bachelor Girls and in the many entertainments given by these girls they have excelled amateurs as musical entertainers. Since the organization of the Bachelor Girls they have appeared before some of the largest audiences in this city and out of town. They have secured Miner's orchestra with Charles Miner as director to furnish music both for the entertainment and the dancing which will follow. Miss Mae C. Gallagher will act as general manager and Miss Mae Doughty as floor marshal, the remainder of the club will act as aids.

A dress rehearsal of the troupe will be held tonight at 8 o'clock, and will be assisted by Miner's orchestra.

The Comfort and Economy of Tourist Sleeping Cars in Traveling to the Pacific Coast

I would like to explain to you just what a Tourist Sleeping Car is, what conveniences and comforts they have, and how you can save money by joining one of our personally conducted parties, which go through to the Pacific coast in one of these cars, escorted by a special conductor employed by the "Burlington Route" to look after your comfort.

For many years the Burlington Route Personally Conducted Excursions to California have been widely known for thoroughly good service. The whole idea of these parties is to provide a way for people of moderate means, to make the California trip comfortably and in thoroughly good hands, and at the same time at small expense. Please call at the office or write—a postal will do.

Alex Stocks, New England Passenger Agent, C. B. & Q. R. R., 264 Washington st., Boston.

RECALLS BANDITS' ACTS

Motor Car Owner Was Shot by "Customer"

PARIS, May 21.—A crime, the daring of which recalls some of the exploits of the motor car bandits who were recently guillotined, was committed early yesterday when an automobile dealer named Dardene was shot by an apparently well-to-do customer who asked him to give a demonstration of an automobile to Senlis, about 35 miles from Paris, where he said his relative would purchase the car.

When entering Senlis forest the customer on some pretext got Dardene to stop the car and then fired six shots from a revolver at him, pushed him out of the car, calmly started the motor and drove away.

Dardene, who was seriously wounded, was able to tell what had happened to some peasants who rushed up on hearing the shots.

A man calling himself Davignon, who was staying at a Paris hotel, is suspected by the police of being the bandit. He returned to Paris in an automobile, took his wife, who was waiting for him at the hotel, and disappeared without leaving a trace.

HENRY M. FLAGLER DEAD

Was Original Oil Trust Man

WEST PALM BEACH, Fla., May 21.—Henry M. Flagler, aged 83, capitalist and railroad magnate, died at his winter home here yesterday after an illness of several weeks.

Mr. Flagler recently fell down a flight of steps in his home, and because of his advanced age his recovery had not been expected.

Henry M. Flagler was born at Canandaigua, N. Y., in 1830. Little is known o this early life except that he was clerk in a country grocery in Orleans county, Mich., while in his teens. Later he removed to Saginaw, Mich., where he engaged in the manufacture of salt.

Becoming interested in the possibilities of petroleum industry he removed to Cleveland, where he organized the company of Rockefeller, Andrews & Flagler, engaging in the refining of oil. The Standard Oil company was the outgrowth of this venture, and Mr. Flagler has remained actively connected with the management of the great corporation since its inception.

RINGLING BROS.' CIRCUS

The Greatest and Best on Earth Coming

The circus is comin'! Yes, siree! Haven't you seen the billposter? He came to town last night in one of those fancy cars all painted up red and gold. And, say, you ought to see those pictures he's pasting up all over town. There are elephants, tigers, lions, bareback riders, acrobats and all sort of things like that.

When is it going to be? Wednesday, June 11. The feature this year is a gigantic spectacle called "Joan of Arc," and is said to have cost $500,000 to produce. Twelve hundred persons are employed in the presentation, together with a ballet of 300 dancing girls and 650 horses.

Last night a huge 50-foot car pulled into the Middlesex street station. Covered with a fresh coat of bright red paint, it announced in letters of gold, "Ringling Bros.' World's Greatest Shows Advertising Car No. 1." An old resident of Lowell who hasn't missed a circus in thirty years asked a Sun reporter who happened to be at the station, "What is that car for?" This query decided the newspaperman that there were perhaps many thousands of circusgoers who would like to know what work these big advance cars do with a circus.

Ringling Bros. have three advance cars, and they follow one another a week apart. The No. 1 car goes to each town three weeks before the circus is due to appear. It carries twenty-seven men, consisting of twenty billposters and six lithographers in charge of the veteran car manager, George Goodhart. A steam machine for making paste is carried on the car, and every night the porter makes twelve barrels of paste for use the following day, the head lithographer sees that the dates are pasted on the lithos and the car manager lays out the work for each man to cover.

At 5.30 a. m. the men are called, breakfast is served at 6 o'clock and at 6.30 the local livery teams are at the car to take the billposters, armed with bundles of posters, barrels of paste and their brushes, to the outlying towns and through the city itself to plaster the billboards. The lithographers start with their bundles of lithos (in circus parlance called "heads") to decorate the store windows, and by the time the factory whistles announce the supper hour everyone knows the big show is coming and a crowd of enthusiastic and excited youngsters begin their "good behavior" preparatory to striking "daddie" for the price of a circus ticket.

"ROBERT BURNS"

Was Subject Taken By Peter Caddell at Fifth Street Baptist Church Last Night

An interesting meeting of the men of the Fifth Street Baptist church was held last night in the vestry, and the speaker of the evening was Peter Caddell, who spoke in a very interesting manner, taking for his subject, "Robert Burns."

The speaker gave a brief sketch of the life of Burns, and brought out the beauties of several poems composed by the great bard. This address was followed by various other speakers. Refreshments were served under the direction of B. W. Ingham.

PARENTS' DAY

Observed at Chelmsford School—Entertainment Program and Exhibition of Work

In the Centre school in Chelmsford yesterday afternoon "Parents' day" was observed in a fitting manner. There was no formal invitation but the parents attended in large numbers. The first part of the afternoon was occupied by the regular recitations, special exercises being given later in each of the several rooms. Specimens of the work that has been accomplished in the various branches by the pupils were displayed upon the walls for inspection and much praise was given by the many visitors.

MEMORIAL SERVICE

Local Posts of the G. A. R. Will Meet at the First Congregational Church Sunday

Sunday afternoon at 2.30 o'clock a memorial service will be held at the First Congregational church by members of Posts 42, 120 and 185, G. A. R. The program will be as follows:

"Onward, Christian Soldiers"
General Order, No. 11. By Command of John A. Logan, commander-in-chief,
Read by James O'Sullivan
Bible reading,
Rev. C. A. Lincoln
"Lead, Kindly Light,"
First Congregational Choir,
Frank Brown Murphy, Director
Invocation,
Rev. Raymond C. Clapp
Roll Call of the Dead,
Adjutants Worthen, Butler and Coburn, assisted by quartet and G. E. Bryant, bugler
"To Thee, Oh, Country,"
First Congregational Choir
Frank Brown Murphy, Director
President Lincoln's Address at Gettysburg, Nov. 19, 1863,
Read by Rev. Appleton Grannis
Prayer,
Rev. Charles E. Davis
Remarks by His Honor the Mayor,
James E. O'Donnell
Oration,
Rev. Edward H. Newcomb
America,
Read by Solon W. Stevens, Esq.
Benediction,
Rev. Theodore Lyman Frost
Postlude,
Organ

K. OF C. BANQUET

Will Signalize Formal Opening of New Quarters in Anne Street—Council Will Move Next Week

The members of Lowell Council, K. of C., are making preparatory arrangements for moving into their new quarters in Anne street and the time of moving from the Associate building is set for the latter part of next week. Shortly after the council has become established in these quarters, there will be a grand banquet and entertainment by way of an opening celebration. Arrangements for this are now being made and are progressing with rapidity. Grand Knight William F. Thornton has appointed a committee of hustling members to go ahead with the work of preparing for this banquet. The date of the affair has not been set but will be announced some time this week.

TO ROAD CONTRACTORS

Sealed proposals addressed to the Middlesex County Commissioners for building a road in Chelmsford will be received by said Commissioners at their office, Court House, East Cambridge, Mass., until 10 A. M. of Saturday, May 31, 1913, and at that time will be publicly opened and read.

Each bid must be upon blank forms to be obtained at the office of the said commissioners, where information and forms of contract and specifications may be obtained.

The road to be built is a portion of the Acton Road leading from Chelmsford Center through South Chelmsford to the Westford town line.

The commissioners expressly reserve the right to reject any or all proposals or accept any proposal which appears to be for the best interests of the County.

LEVI S. GOULD,
CHESTER B. WILLIAMS,
ROBERT F. MARDEN,
Middlesex County Commissioners.

Office of the Commissioners,
Court House, E. Cambridge, Mass.,
May 20, 1913.

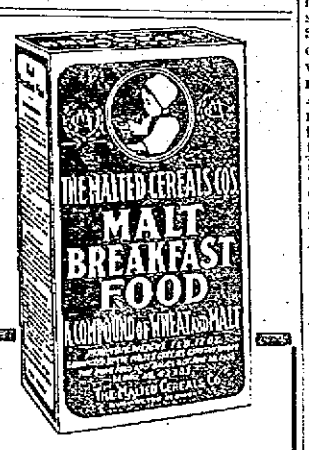

Most Economical

When cooked a 15c package of Malt Breakfast Food becomes 15 pounds of delicious hot porridge. But do not buy it for weight alone, nor even for flavor; buy it for food value also, as analysis shows it excels in nutritive elements.

Ask your grocer, or write to The Malted Cereals Co., Burlington, Vt.

SITUATIONS WANTED

JANITOR WISHES POSITION TO look after tenements, office or store, whitewashing or any kind of work. Address Q 22, Sun Office.

POSITION WANTED BY CHAUFfeur; no bad habits; can do own repairing; best of references; private family preferred. Address Chauffeur, 84 Middlesex st.

POSITION WANTED IN DRY GOODS or grocery store, by an American young man. Address Chas. H. Verity, 32 Bridge st.

John McMenamin

Proprietor of Marshall Avenue Greenhouse

JAMES O'LEARY, Manager.

Cut Flowers and Floral Designs

Personal attention given and satisfaction guaranteed.

Orders taken at 212 Merrimack St. Tel. 2710

TRAINS TO AND FROM BOSTON

Southern Div.

To Boston Lve.	To Boston Arr.	From Boston Lve.	From Boston Arr.
1.40	2.25	3.05	3.45
5.13	6.50	6.12	7.43
6.25	7.25	7.23	8.31
6.47	7.51	7.55	8.40
b6.	7.53	a8.31	9.25
6.57	8.00	9.00	9.39
7.31	8.48	10.00	10.39
a7.33	8.40	11.30	12.09
7.56	8.37	12.30	1.02
8.34	9.35	1.00	1.39
a9.12	10.24	2.00	3.00
9.46	10.30	3.00	3.39
10.00	11.10	b3.47	5.02
10.53	11.33	4.00	4.38
11.03	11.45	a4.14	5.32
12.16	1.08	5.00	5.38
1.45	2.23	b5.21	6.26
2.34	3.27	5.37	6.33
3.07	4.40	b5.51	7.10
4.30	5.27	a6.14	7.23
5.02	5.52	6.00	8.35
6.12	7.1.	6.30	9.08
6.32	7.15	b6.30	11.38
7.28	8.10	11.17	12.13
8.55	10.47	12.00	1.10

Western Div.

To Boston Lve.	To Boston Arr.	From Boston Lve.	From Boston Arr.
6.45	7.55	z6.40	8.08
8.05	9.06	9.14	10.29
9.35	10.50	10.50	11.43
10.52	12.00	11.50	12.55
12.02	1.12	2.14	3.29
z1.27	2.32	3.50	4.49
5.17	6.20	5.14	6.10
7.18	8.25	6.03	7.06
10.15	11.32	7.00	8.15
		9.00	11.00

Sunday Trains

Western Division

8.20	9.20	8.00	9.05
12.10	1.15	12.00	1.00
3.50	5.05	2.14	3.26
5.45	6.55	3.30	4.46
8.55	10.04	5.20	6.34
		8.45	9.45

Sunday Trains

Southern Division

6.47	7.50	9.00	10.00
7.21	8.05	10.00	10.56
8.08	9.03	11.30	12.00
8.48	9.45	1.00	1.57
9.03	9.55	5.30	6.24
10.30	11.24	8.00	8.38
4.08	5.05	8.30	9.05
5.10	6.00	9.20	10.25
6.34	7.15	10.14	10.55
7.25	8.10	10.29	11.35
9.05	10.40		

References:

b Via Bedford.
s Via Salem Jct.
z Via Wilmington Junction
n will not run on Holidays.

LOCAL NEWS

You want printing; Tobin's Printery.

Hall's Standard refrigerators, at Adams & Co.'s.

Miss Mary A. Farrell, formerly of Lowell, but now of Dorchester, spent the past week with her friend, Miss Winifred L. Harrington of Central st.

The Ladd and Whitney Circle, Ladies of the G. A. R., have recently appointed the following Memorial Day committees: Chairman, Mrs. Mary L. Hamblett; Sisters Hovey Bryant, Corner, Gardner, Gilman, Allen, Tifts, Sabine, Hutchins, Blaisdell and Short. The circle has been invited to attend the Memorial service to be held at St. Paul's church next Sunday.

Musketaquids, No. Bill., Friday.

Howard's Lilac Cream

For Men, Women and Children.

After shaving, after motoring, after bathing; not sticky or greasy. Sold by A. G. Pollard Co., F. & E. Bailey & Co. Two sizes, 25c. and 50c. Made by

HOWARD, THE DRUGGIST
197 Central Street.

NOTICE

Court General Shields, No. 46, F. of A.

All members are requested to attend the regular meeting next Thursday evening, May 22, 1913 at Elks hall, Middle street, as very important business will be transacted. All members should attend.

Per Order,
JAMES H. COX, F. S.,
HUGH FINNERTY, C. R.

Trimmed HATS

FOR THURSDAY

1.98, 2.98, 3.98

ALTERATION SALE PRICES

Head & Shaw

THE MILLINERS

35 John Street.

GENERAL TICKET AGENCY

For European travel. Agents for Cunard, White Star, Allan, Anchor, North German Lloyd, Red Star, French, Leyland, Hamburg-American, Scandinavian and Italian lines to Queenstown, Liverpool, Glasgow, London and points in Europe.

Next sailing from Boston, Steamer

CYMRIC, MAY 20

Cabin Passage.....$52.50
Third Class.....$31.25

Choice Berths Secured

Travelers cheques, drafts and money orders issued. Foreign money bought and sold.

Railroad Tickets to All Points

MURPHY'S TICKET AGENCY

18 Appleton St., Opp. Postoffice

NOTICE

This is to notify the public that my wife has left my bed and board without justifiable cause and that I will not be responsible for any debts which she may contract in my name on and after this date.

Signed OSCAR LAMY,
139 Salem Street.

Lowell, Mass., May 15, 1913.

Goodale's Cut-Price Drug Store

Varnesis	79c
Father John's Remedy	39c
Syrup Figs	25c
Zyno, $1.00 bottle	35c

If you want help at home or in your business, try The Sun "Want" column.

TENURE OF OFFICE FOR TEACHERS

New Bill Substituted On Motion of Senator Fisher---Automobiles Limited to 25 Miles an Hour

BOSTON, May 21.—In the senate yesterday on motion of Senator Fisher of Westford a new tenure of office bill for Massachusetts teachers was substituted. It provides that any school committee may make three year contracts for teachers. After five years a teacher's contract shall be fixed, and there can be no reduction in salary and no dismissal except for inefficiency, incapacity or conduct unbecoming a teacher.

The new bill was placed in the orders of the day.

Speed Law for Autos

The Massachusetts house yesterday reconsidered its action upon the speed limit for automobiles and rushed through the bill, limiting the speed limit to 25 miles an hour.

Initiative Defeated

The amendment to the constitution, providing for the initiative and referendum was killed by failure to secure a majority of two-thirds.

The house leaders, headed by Channing Cox and John Sherburne, led the fight against the bill. The vote was 143 for it and 86 against it.

A shift of nine votes would have carried the measure.

Railroad Control Bill

The railroad control bill was passed to be engrossed in the house by a vote of 129 to 5. There were various amendments, all of which were killed. The principal amendment, moved by Naphen of Natick, proposed to make all bonds issued under section 15 mortgage bonds.

The bill now goes to the senate, where it will receive strong support. Indications are that by the first of next week the measure will be in the hands of Gov. Foss. Efforts to find out whether or not he will sign or veto it are as yet unsuccessful.

Foss Hears Dentists

Governor Foss heard a delegation of dentists yesterday afternoon in his office to protest against the re-appointment of Dr. George A. Maxfield of Holyoke and Dr. William M. Marvel of Fall River and to urge the governor to appoint in their places Dr. C. W. Hale of Springfield and Dr. Owen J. Egan of Fall River. A number of dental organizations were represented.

No Red Flag Bill a Law

The governor has signed the bill to keep off the streets all flags except those of peaceful nations. The bill is a result of I. W. W. disturbances and the carrying of the red flag.

Firemen's Pension Bill

The firemen's pension bill finally went through the senate with the age limit fixed at 55 years. Senator Montague, who made the fight for 55 years instead of 50 years, explained that the 50-year limit would cost the city of Boston about $80,000 a year.

Male Nurse Problem

Dr. George L. Tuttle, superintendent of the MacLean hospital, declared that the male nurse problem was the most important one of today at the conference of the state board of insanity and superintendents of insane asylums at the state house yesterday. Miss Sarah E. Parsons, superintendent of nurses at the Massachusetts General, said that because of the scarcity of male nurses women had to do the work. Both Dr. Tuttle and Miss Parsons advocated more pay and a better position to attract men to the places open.

The Poor Bachelor

A new bill compelling a bachelor to support an orphan has just been placed in the hands of Representative John L. Donovan with a request to ask unanimous consent of the present legislature to "rush" it through, and the episode of the baby being found on the doorsteps of Ex-Lieutenant-Governor Frothingham Monday night is given as the immediate cause of the proceeding by the Women's Homestead association.

Musketaquids, No. Bill., Friday.

COOK, TAYLOR & CO.

MERRIMACK STREET STORE

Get Ready for Bargains

AT THIS STORE——SEE US

Thursday, Friday and Saturday

Every Spring Coat, Suit, Dress, Kimono, Wrapper, Waist, Skirt and Petticoat In Our Stock Marked Down---Prices Slaughtered.

Ladies' and Misses Pretty Mixture Suits, pure wool, Norfolk styles, $10.98 value **$4.98**

Ladies' Pure Wool Light Mixture Suits, also Cream Norfolk Suits, from $12.98 to **$6.98**

About 75 Ladies' Extra Large Sized Pure Wool Dark Mixtures and Serges, sizes 41 to 53, guaranteed satin lining, $20.00 value, **$10.98**

200 Choice Drummer's Sample Suits, all colors, best styles, finest materials, guaranteed linings, sold everywhere for $25.00, **$12.98**

100 Fine Sicilian Long Coats, navy and black, pretty embroidered collars, satin cuffs, from $7.50 to **$4.98**

Ladies' Serge Coats, long, loose, prettily trimmed, navy or black, satin collar and cuffs, sizes up to 51, **$5.98**

Ladies' Short Serge Coats, good lining, all sizes, from $8.00 to.....**$3.98**

Odd Lot Ladies' Soiled Lawn Dresses, lace trimmed, from $2.50 to.....**95c**

Odd Lot Lawn or Linen Dress Skirts, from $2.50 to **59c**

Navy Blue, Polka Dot and Striped Duck Dress Skirts, from $1.50 to **95c**

Ladies' Serge Skirts—Special **$1.50, $1.98, $2.98**

Ladies' Pure Wool Serge Dresses, prettily trimmed, all sizes, some sold for $5, $5.98 and $6.98 apiece Our price this sale, each **$3.49**

Ladies' Slightly Imperfect Pure Silk Dresses, only a few, $6.00 value....**$1.98**

Ladies' $12.50 Kimono Sleeve Silk Dresses, for this sale **$4.98**

Fine Messaline Silk Dresses, latest styles and shades, all sizes, $10.98 value **$6.98**

100 Choice Pure Wool Homespun Dress Skirts, sold for $3; this sale, each **95c**

Our New Line of Choice Lingerie and Lawn Dresses with lace or hamburg trimming; are at least 25% under price, **$2.98, $3.98, $5, $5.98**

Hundreds of Children's Fine Gingham Dresses—Special Cut Prices.

Best and Cheapest Line of New Confirmation and First Communion Dresses ever shown in the city. Prices.....**98c up to $7.50**

Ladies' Extra Large Jersey Vests, low or high neck, 25c value, each.....**15c**

Ladies' Extra Large Jersey Pants, from 25c to **19c**

Extra Sizes in Ladies' Black Hose, from 25c to **15c**

Extra Value Ladies' Black Hose, from 10c to, a pair **7c**

Men's Black and Tan Silk Hose, special, pair **25c**

Ladies' Heavy Cotton Drawers, from 25c to **15c**

Ladies' Heavy Cotton Corset Covers, from 25c to **15c**

Ladies' Heavy Cotton Night Robes, from 59c to **39c**

Children's Drawers, lace trimmed, pair.....**12 1-2c**

Ladies' Black Mercerized Skirts, 50c value, each **35c**

50 Dozen Heavy Gingham Skirts, from 29c to **19c**

50 Dozen Heavy Gingham Waists, all sizes, from 50c to, each.....**19c**

500 White and Colored Dress Waists, 75c value, each **38c**

Ladies' Fine Silk Messaline Waists, from $2.98 to **$1.69**

500 Ladies' Lingerie White and Colored Waists, from $1 to, each.....**59c**

75 Fine Colored and Black Silk Petticoats, from $3.00 to **$1.69**

Silk, Kid and Lisle Gloves, **Half Price.**

Ladies' Fine Lawn Kimonos, from 10c to....**7c**

Ladies' Fine Lawn Kimonos, from 25c to...**15c**

Ladies' Long Lawn Kimonos, from 75c to...**49c**

Ladies' Long Crepe Kimonos, from $1 to.....**59c**

Ladies' Seersucker Petticoats, from 75c to....**49c**

Odd Lot Infants' and Children's Soiled White, Long and Short Dresses, HALF PRICE.

Ladies' Handbags, from 50c to **19c**

Hundreds of other Bargains, including extra large sized Dresses, Skirts, Coats, Suits, Wrappers and House Dresses for stout ladies.

DEATHS

DUPEE—Mrs. L. Josephine, wife of Job W. Dupee, died Monday in North Acton.

CARPENTER—Dr. George C. Carpenter, aged 68 years, 5 months, 25 days, died yesterday at 19 Loring street. He leaves his wife, Dr. Mary A. Carpenter.

McMAHON—Died in New York city, May 19, at Bellevue hospital Joseph McMahon, aged 23 years. His body was removed to his home, 1 Anderson court, by Undertaker John J. O'Connell.

HALL—John E. Hall died yesterday afternoon at the home of his daughter, Mrs. C. S. Copeland, 73 South Loring street, aged 84 years and 3 months. He was born in Candia, N. H., in the year 1828. He leaves seven daughters and three sons.

HUDSON—Mrs. Ellen Hudson died yesterday at her home, 1 Daly's court, off Charles street. Besides her husband, David, she leaves two sons, John and Joseph, one daughter, Sarah, and one sister, Mrs. Catherine Kelley of Providence, R. I.

SMITH—John J. Smith, the son of John J. and Bridget Smith, died last night at the home of his parents, 8 in the rear of 614 Middlesex street, aged eight years. Besides his parents, he is survived by one brother, Joseph.

The funeral took place this morning, it being private owing to the fact that the disease that caused death was infectious. The funeral was under the direction of Undertaker C. H. Molloy.

FUNERALS

TRYON—The funeral of Mrs. Eliza Tryon took place yesterday afternoon at the grave in the Edson cemetery. The services were conducted by Rev. George B. Thomas, pastor of St. Paul's church, at Manchester, N. H. The bearers were Messrs. Arthur, Robert and Royal Tryon and Henry Gordon. The funeral arrangements were in charge of Undertaker George W. Healey.

FINN—The funeral of Thomas F. Finn, infant son of Edward and Delia, took place yesterday afternoon from the home of his parents, 57 Liberty street. The burial was in St. Patrick's cemetery, in charge of Undertakers J. F. O'Donnell & Sons.

FUNERAL NOTICES

GALLAGHER—The funeral of Miss Margaret Gallagher will take place Friday morning at 7 o'clock from her home, 49 Andover street. At 8 o'clock a solemn high mass of requiem will be sung at the Immaculate Conception church. Burial in St. Patrick's cemetery, in charge of J. F. O'Donnell & Sons.

McMAHON—The funeral of Joseph McMahon will take place tomorrow afternoon from his late home, 1 Anderson court, at 2 o'clock. Burial in St. Patrick's cemetery. Undertaker John J. O'Connell in charge.

HALL—Died in this city May 20th at 73 South Loring street, John E. Hall, aged 84 years, 10 months. Funeral services will be held from the home of his daughter, Mrs. C. S. Copeland, 73 South Loring street, Thursday afternoon at 2 o'clock. Friends invited. Burial at Orford, N. H. Undertakers Young & Blake in charge.

McQUADE—The funeral of Mrs. Ellen McQuade will take place Thursday morning at 8.15 o'clock from the home of her cousin, James McQuade, 88 West Sixth street. High mass of requiem at St. Michael's church at 9 o'clock. Interment will be in the Immaculate Conception cemetery, at Lawrence, in charge of Funeral Director James W. McKenna.

HUDSON—The funeral of the late Mrs. Ellen Hudson will take place on Thursday morning at 8 o'clock from her late home, 1 Daly's court, off Charles street. A mass of requiem will be sung at St. Peter's church at 9 o'clock. Burial will be in St. Patricks' cemetery. Undertakers M. H. McDonough Sons in charge.

Receipts of the best cooks in hotels noted for the best biscuits, cakes and pastry say, always

Cleveland's SUPERIOR BAKING POWDER

Made from a *Superior* grade of pure Grape Cream of Tartar.

Make Light, Flaky Biscuits, Cake and Pastry

PURITY STRENGTH PERFECTION

FIGHT OVER SHOE LEASES

Resumption of Trial of U. S. Machinery Co.

BOSTON, May 21.—The fight over the leases of the United Shoe Machinery Co., which promises to become the feature of the government's suit to dissolve the company, started with a probe of the leases used before the organization of the combination at the resumption of the trial in the United States district court today. Harold G. Denham of Medford, secretary of the company, after identifying certified copies of the articles of incorporation of the company dated Feb. 1, 1899, and of the holding company, the United Shoe's Machinery Corporation dated May, 1905, both of which were offered as exhibits by the government, presented the leases used before the organization of the company.

New leases were drawn up by the three principal companies that united to form the alleged trust, the Goodyear Shoe Machinery Co., McKay Shoe Machinery Co., and the Consolidated and McKay Lasting, machine companies.

Witness testified that the entire business of the Goodyear company was conducted by leases. The issued capital was $3,000,000. It manufactured two principal machines for attaching the sole to the uppers on welt shoes and 16 auxiliary machines that prepared the leather for the principal machines and finished the shoes after they were stitched. It also manufactured a special lasting machine.

The Goodyear Shoe Machinery Co. of Canada conducted the business in Canada. The business abroad was done through the International Goodyear Co.

William S. Gregg, special assistant to the United States attorney-general, who is conducting the prosecution, also probed the leases of the McKay Shoe Machinery Co. and the Consolidated.

Agreeable Surprise

Miss Alice MacDonald of 422 Mammoth road was agreeably surprised at her home, the occasion being the anniversary of her birth. She was presented a handsome traveling bag, the presentation being made by Mr. J. Henry Wood. A musical program was carried out much to the pleasure of the large attendance, among those taking part being the Windsor Club quartet, the '76 Glee club, Archie Lavallee, Regina MacDonald, Rose M. Wood, Jennie McDonald, Alma Morrill, Mrs. Walter Andrews and Christiana McAnnay. Guests were present from Groton, Pepperell and Boston.

Dr. Greene's Nervura BUILDS STRENGTH

IT REGULATES THE NERVES AND BUILDS UP IN EVERY WAY.

DR. GREENE will give free consultation and advice, personally or by mail. 597 Albany St., Boston.

LOOK OVER THIS LIST

Isn't There Something You Ought to Buy?

Roll Brimstone, lb	5c
Sulphur (Flowers), lb	5c
Powdered Borax, lb	7c
Sulphur Candles	10c
Whale Oil Soap, lb	10c
Liquid Disinfectant, pt	15c
Corrosive Sublimate, pt	20c
White Hellebore, lb	20c
Paris Green, lb. pkg	24c
Moth Balls, 3 lbs	25c
Moth Flakes, 3 lbs	25c
Formaldehyde, pt	25c
Insect Powder, lb	25c
Tree Tanglefoot, lb	30c
Coburn's Roach Death, lb	35c

FREE CITY AUTO DELIVERY

C. B. COBURN CO.

63 MARKET STREET

Belvidere Ladies' Whist Club

The Belvidere Whist club assembled yesterday afternoon at the new residence of Mrs. Jas. A. Murphy on Hanks st., which is one of the most beautiful in that section of the city. This session of the club might well be called a house warming. The playing was quite spirited and some big scores were made, but the honors as prize winners went to Mrs. F. X. A. Hurtubise, first prize, and second prize, Mrs. John F. Saunders. The club was then invited to make a tour of inspection through the various rooms, after which they assembled in the dining room, where a dainty lunch was served. They then adjourned to the music room, where vocal and instrumental music was enjoyed. The club had a little surprise in store for the hostess by presenting a beautiful picture. The presentation was made in behalf of the club by Miss Winifred Haggerty.

Wonderful Dress Bargain 98c

Black and blue stripes; sizes 34 to 44. Value $2.00

Beautiful dress of striped lawn, elbow sleeves, new low Dutch collar and cuffs of white and exquisitely embroidered; finished off with black silk bow and covered buttons and loops. By mail, same price and money back if not satisfied.

THE OUTLET

161 Central St., Lowell.

JOHN M. FARRELL, Auctioneer

OFFICE, 162 MARKET STREET, LOWELL, MASS.

TOMORROW AFTERNOON AT 3 O'CLOCK

AT NO. 264 APPLETON STREET, LOWELL, MASS.

HEIRS' SALE OF REAL ESTATE AT PUBLIC AUCTION

I shall sell at public auction for the heirs of the late Elsie S. Farson, this exceptionally well located piece of investment property consisting of a three-story, slate-roofed house of 18 rooms and bath and 8743 5-10 square feet of land, more or less, with a frontage of 77 feet on Appleton street.

The house is one of the best on the street, sets up high, has plenty of yard room all around, that gives it good light and air. The house is substantially built, has bay windows on front and side, up and down stairs, all square rooms, good size. There are large halls on each floor. There is a new hot water plant just installed and the property is rented to a good tenant who has been there for a number of years and wants to stay. There is a large yard on one side and rear, with fruit trees and shrubs, has stone steps, concrete walks and the grounds are well fenced.

This property ought to appeal to investors or a person wishing a house, for Appleton street is the best street in the center of the city to live on.

Terms of sale: $500 in cash must be paid as a deposit as soon as sold. Other terms at sale.

PER ORDER OF THE HEIRS.

WE GIVE S. & H. GREEN TRADING STAMPS

Nelson's Dept. Store

(THE MECCA OF LOW PRICES)

OUR FINAL MARK DOWN ON COATS AND SUITS STARTS TOMORROW A. M.

$25.00 and $30.00 SUITS	$18.00 and $22.50 SUITS	$12.95 and $15.00 SUITS
$12.95	**$8.95**	**$6.95**

Millinery Mark Downs

All of OUR TRIMMED HATS that have been selling from

$2.95 to $5.95

$1.95 to $2.95 Untrimmed Hats	1.95	$1.00 and $1.50 Untrimmed Hats
95c		45c

THE WEATHER
Showers tonight and Thursday; moderate easterly winds

THE LOWELL SUN

7 O'CLOCK

ESTABLISHED 1878 · LOWELL MASS. WEDNESDAY MAY 21 1913 · PRICE ONE CENT

BREEN INCRIMINATES ATTEAUX

STRIKERS ATTACKED POLICE AT IPSWICH

Turmoil Marked Reopening of Mills—Clubs Used—Lowell Man Leading Strikers

IPSWICH, May 21.—Some turmoil marked the reopening today of the Ipswich hosiery mills, which have been closed for a month by a strike of operatives. Six hundred strikers gathered near the mills at an early hour, but were dispersed by a force of 100 policemen, including members of the state police and details from surrounding cities. Three strikers were arrested.

Officers who arrested the men were attacked by strikers but by using their clubs were able to retain their hold on the prisoners.

The mill officials stated that 250 of the 1100 operatives returned to work and all departments were in operation.

After the mill machinery had been set in operation, the strikers, led by C. L. Pingree, a Lowell organizer for the Industrial Workers of the World, marched to their assembly hall.

Secretary of Lowell I. W. W.

C. L. Pingree, who is leading the strikers at Ipswich, was very active during the mill strike in Lowell and is secretary of the local branch of the I. W. W.

CHILDREN BADLY BURNED

Three Little Ones Asleep When Fire Broke Out

NEWBURYPORT, May 21.—The three little children of Amos Hubbard were badly burned by a fire which broke out in their home early today. Elizabeth, aged five, probably will die.

Members of the family, who were asleep when the flames were discovered, were rescued by neighbors. The property damage was slight.

Stamp Books Approved

WASHINGTON, May 21.—Designs for two new stamp books, one to contain 36 one cent stamps and the other 24 one cent stamps, were approved by the postoffice department today.

Best music, No. Bill. Fri.

HYDROGEN SULPHIDE

Was in Very Bad Odor at City Hall

The milk inspector's laboratory at city hall is not the sweetest smelling place on the map, that is, not at all times, and yesterday was one of its off days. In the process of his analysis of milk and other things, the inspector, Mr. Master, uses hydrogen sulphide and when it comes to bad smells hydrogen sulphide is the limit.

The very objectionable odor permeated the hall yesterday and Owen Monahan, the city messenger, after "sniffing around" for a time discovered that the milk inspector's laboratory was responsible for the trouble.

"Is there anything dead in here?" queried the messenger as he peered in, rather shyly, to the inspector's office.

"No, but I'm looking for something to kill the smell," said the inspector.

"Your office is part of the board of health, isn't it?" said the messenger.

"Yes, but that doesn't help the smell any," said Mr. Master.

"What makes such a smell?" asked the messenger.

"Hydrogen sulphide," said the inspector.

"Did he come up on the elevator or did he walk up?" queried Owen.

"No, I think he must have arrived via the overhead sewer route," said Mr. Master, whereupon Owen declared there were no overhead sewers at city hall. He remembered that a councilman once introduced an order for overhead sewers and underground electric lights. "But the order," said Owen, "was never adopted."

Owen went away and the inspector decided that he would investigate. He went to the roof to examine the ventilator and found that its top had been blown off, so the ventilator was to blame. He reported back to Owen, but the latter was not to be convinced that the wind had deprived the ventilator of its hood. He held hydrogen sulphide responsible for the whole business.

MEMORIAL DAY

One Week From Friday

Lowell Cemetery lot owners are urged to place orders for repair work at once, in order to ensure satisfactory conditions on Memorial day.

There will be plants and flowers sufficient if ample notice is given. Don't wait till afternoon of May 29th. Order now. Order this week at latest.

Telephones: Lawrence street office, 3841; assistant superintendent's residence, 2385R.

WE ASK FOR CO-OPERATION
Lowell Cemetery Management

The Spring Rush

What makes electric flatirons sell so fast?

Every spring we sell them by the hundreds!

Is it not because they are so clean—

Because this flameless flatiron permits ironing in any cool room?

Lowell Electric Light Corp.
50 Central Street.

PEOPLE SAY
HOW IS IT THAT THE MIDDLESEX COOPERATIVE BANK CAN PAY
5 PER CENT INTEREST
The answer is, the expenses of running the bank are very small in proportion to the assets.
Shares in new series will be on sale until May 30th. Any person can take from one to twenty-five. Apply at banking rooms, 55 and 59 Central block.

MECHANICS SAVINGS BANK
Mechanics Savings Bank
202 MERRIMACK STREET
4%
INTEREST
On deposits will commence
JUNE 7th
A word to the small investor. Deposits in savings banks do not depreciate like other securities, the depositor is protected by the laws of the state.
Depositors are requested to bring in their books for VERIFICATION during the month of June.
MECHANICS SAVINGS BANK

DYNAMITE TRIAL

Witness Says Dye Manufacturer Paid Him $500 for "Planting" Explosive—Startling Testimony

BOSTON, May 21.—John J. Breen, the Lawrence politician, was the principal witness for the government when the trial of William M. Wood, the textile manufacturer, and Frederick E. Atteaux, was resumed in the superior court today. In testifying yesterday, Dennis J. Collins, a dog fancier, declared that Breen had made a tool of him in "planting" dynamite in the houses of Lawrence textile strikers.

Collins maintained that he did not know at the time that packages distributed by him in Lawrence contained dynamite. His testimony did not connect Wood or Atteaux with the alleged conspiracy and counsel for the wool manufacturer declined to cross-examine the witness.

Anticipating that Breen might give sensational testimony, a great crowd tried to gain admission to the courtroom today but the attendance was limited strictly to witnesses, counsel and a few holders of passes issued from the offices of the district attorney or sheriff.

Expert on Explosives

Walter Wedgett, an expert on explosives and formerly a manufacturer of fireworks, testified regarding the dynamite found at Lawrence. He said he went to Lawrence on Jan. 27, 1912, to examine some dynamite given to him at the armory by the state police.

Mr. Wedgett described the dynamite given him for examination and from a bag he carried he produced several sticks which, he said, resembled the dynamite he inspected. He explained that the sample did not contain dynamite and in answer to a question by Judge John C. Crosby said he had no explosives in the bag. He also produced imitations of detonators and described the method of discharging them. The original detonators, he said, were very explosive.

How to Explode Dynamite

He told of the various ways in which dynamite might be exploded by accident. Dynamite that was thoroughly frozen, he said, was hard to discharge, but partially frozen dynamite is apt to be discharged most unexpectedly and was more dangerous than any other form of the explosive. It was very dangerous, according to the witness, to have dynamite and detonators near each other.

It would be extremely dangerous, he said, for a person inexperienced in explosives to carry a package containing both dynamite and detonators. He described the methods by which he identified the Lawrence exhibits as dynamite and detonators. As part of the tests he and State Officer Flynn exploded three of the dynamite sticks at a cemetery in Lawrence.

One of the blasting caps used to explode the dynamite, he testified, had been given him by a Lawrence police official, who told him it had been found in a package of dynamite that had been "planted."

Wedgett said that the temperature of an ordinary railroad passenger car would thaw out frozen dynamite in half or three-quarters of an hour. He was not cross examined.

Breen Testifies

John J. Breen, who followed Wedgett, described himself as an undertaker, and said he had lived in Lawrence all his life. He knew both Collins and Atteaux and had first met the latter in a train between Lawrence and Boston about ten years ago. Atteaux introduced himself. In January, 1912, the month of the textile strike, he met Atteaux at the latter's office in response to a telephone request, a few days before the dynamite episode.

Attorney Henry F. Hurlburt, counsel for Wood, objected to Breen relating the conversation that took place, but the conversation was allowed by the court. The call lasted two hours, the witness said, and the conversation was in regard to the Lawrence strike.

"Atteaux said he was glad to see I was interested," Breen said, "and he knew that Commissioner of Public Safety Lynch had said I was interested in keeping the striking element quiet.

Suggested Dynamite

"The next time I saw him was on Friday, Jan. 19, 1912. I went to report the condition of things to him. I think it was before dinner that I went there. The conversation was about the strike conditions. I said times were pretty troublesome, and he said 'Yes.' I said affairs at the mills were getting pretty hot. I said 'If I were fighting these fellows I'd fight them by their own methods.' 'What do you mean?' he said, 'dynamite?' 'Dynamite or anything else,' I said. 'Could you get it?' said he. I said 'No.' Then he suggested that perhaps Mr. Pitman might get some."

The Pitman mentioned by the witness was Ernest R. Pitman, a builder of Andover, with whom, the state alleges, Wood, Atteaux and Collins conspired. Pitman committed suicide on the night following the day that he was subpoenaed to appear as a witness before the grand jury which was investigating the alleged dynamite plot.

Atteaux telephoned to Pitman, Breen testified, and an hour later Mr. Pitman arrived at Atteaux's office.

"Atteaux said: 'Excuse us, John,' and he took Mr. Pitman into the corridor. Pitman returned in about three minutes and said to me: 'Do you think you can do this business?' and I said 'Yes, sir.' I am not sure that Atteaux was present at the time.

Will $500 Be Enough?

"Pitman said to me: 'I'll get some; and where can I telephone you?' I told him a place on Court street. Atteaux came in after Pitman left. He said to me: 'Well, you can't do this for nothing.' I said 'No, I will have to hire some one to help me.' 'How much do you need?' he said; 'will $500 be enough?' I said 'Yes.' Atteaux then asked me about the police and I told him that Inspector Rooney was a friend of mine and would never suspect me when I should give him the tip about the dynamite. Atteaux said he would meet me at five o'clock at the corner of Washington and Franklin streets, when he would have the money to pay me."

Breen told of meeting Collins at a Court street saloon and asking Collins to go to Lawrence with him. Leaving the saloon Breen called on Inspector Rooney at police headquarters. Later he met Atteaux at the corner of Franklin and Washington streets, he said. Atteaux got out of a taxicab and said "Follow me, John."

"I followed him," continued Breen, "and he dropped a package. As I picked it up he said: 'Never say I gave you anything.'

Package Containing $500

When I opened the package later I found it contained $500.

Breen made a second trip to the corner of Washington and Franklin streets. Collins was with him this time.

"I stood on the corner," said Breen, "and Pitman came up Franklin street. He told me to come down the street with him and I did so. He introduced me to a Mr. Rice and said to me: 'Mr. Rice has the package for you.'

"I took the bundle and said to Rice 'What danger is there with this?' He said 'None; it's frozen solid.'"

Bundle of Dynamite

Breen said he and Collins walked to the North station and took a train for Lawrence, where they went to Breen's rooms. Here Collins opened the bundle, he said, and made smaller packages of the contents. He said he cautioned Collins to be careful not to cause an explosion.

On the stand yesterday Collins, who has turned state's evidence, gave a similar version of the disposition of the dynamite in Breen's rooms but denied he knew the packages contained dynamite. He said that Breen told him only that it was "juice."

Frederick's. No. Bill. Friday.

Discovered Small Fire

A small brush fire was reported at the Central fire station late this afternoon, from the Robin hill observation station in Chelmsford. The fire in the vicinity of Varnum avenue and the damage was slight.

Game Postponed

American at Detroit: Philadelphia-Detroit game postponed, rain.

NEW SIDEWALK AND THE COST

Question of Interest to Property Owners Explained in Letters That Are Interesting

If you contemplated building a sidewalk you would probably telephone to the city hall to get a line on the law relative to cost and maintenance. So many queries of this nature are being received that the publication of correspondence having to do with a case of this kind will probably serve to explain matters in clear light. In view of the fact that men in office at city hall differ so widely as to their opinion of the law it is little wonder that people on the outside deem it necessary to ask questions. The appended correspondence includes letters from a man who laid a sidewalk on one side of his residence and after communicating with two commissioners of streets relative to cost and maintenance and finding that they were not of the same opinion, appealed to the mayor to find out which was right. The letters, in their natural sequence, follow:

Letter to Brown

Lowell, Mass., Nov. 4, 1912.
George Brown, Esq., Commissioner of Streets and Highways, Lowell, Mass.
Dear Sir—Having laid, at my own expense, a granolithic sidewalk on the Wedge street side of my residence, I would like to know if it is customary in such cases for the city to pay any part of the expense. Awaiting a reply, I remain, Yours very truly,
C. H. Bagshaw.

Mr. Brown's Reply

Lowell, Mass., Nov. 6, 1912.
Mr. C. H. Bagshaw, Lowell, Mass.
Dear Sir—In answer to your letter of Nov. 4, will say that the city pays one-half of the cost unless some previous arrangement is made. The department being short of money now it will be impossible to do it, but I will put it on file and when the department is in a position to pay half of the cost it will do so. Very truly yours,
George H. Brown,
Commissioner of Streets and Highways.

Mr. Donnelly's Letter

Mr. Donnelly's reply to Mr. Bagshaw's letter follows:

Jan. 13, 1913.
Mr. C. H. Bagshaw, 19 Wedge St., Lowell, Mass.
Dear Sir—In reply to your letter of Jan. 8, would say that new walks built, are paid for by the abutter. If walk is built by resolution, an assessment is made on the abutter and the walk is afterwards maintained by the city. In cases where abutters build a walk, the whole cost is to be paid by said abutter and he must maintain the same until accepted by the city.

In business sections, where we have put in new paving, we have agreed to pay one-half of the cost of a granolithic walk; but in no case where a new walk is built have we agreed to pay one-half the cost.

The only one way by which this department can be legally charged for any part of the construction of the walk in front of your property is by resolution of the municipal council.

I would advise you to petition the municipal council to now accept that sidewalk, and then the city will hereafter keep it in repair. Very truly yours,
James E. Donnelly,
Commissioner of Streets and Highways.

Letter to Mayor

May 14, 1913.
Hon. James E. O'Donnell, Chairman of Municipal Council, Lowell, Mass.
Dear Sir: I enclose copy of letter written on Nov. 4 to George Brown, Esq., then commissioner of streets and highways. I also enclose his reply.

Early in the present year I wrote to James Donnelly, present commissioner of streets and highways the same letter which I wrote to Mr. Brown. I also gave him a copy of Mr. Brown's reply. I herewith enclose reply received from Mr. Donnelly.

Will you kindly let me know which is correct, and oblige.
Very truly yours,
C. H. Bagshaw.

The Mayor's Reply

May 19, 1913.
Mr. C. H. Bagshaw, Lowell, Mass.
My Dear Charles: In answer to your letter of May 14 I beg to return to you a copy of the letter which you received from Commissioner James E. Donnelly, which I believe and do say to be a correct statement of the law governing the construction and maintenance of sidewalks.
Respectfully yours,
James E. O'Donnell,
Mayor of Lowell.

ESTABLISHED 1882
J. F. O'Donnell & Sons
UNDERTAKERS
Complete equipment for city or out-of-town funerals.
A chapel where services may be held or bodies kept when desired. Advice and information given.
Telephones: Office, 430-W; Residence, 430-R
318-324 MARKET STREET, COR WORTHEN

FREDERICK BROYERS AND JOSHUA DOWNS

Had Rather Serious Mixup—Fred Says That Joshua Used a Dangerous Weapon

The case of Joshua A. Downs, charged with assault and battery upon Frederick Broyers, which has been continued for over a month, finally came up before Judge Enright in this morning's session of police court. The case was begun before but continued on account of the complainant being in such a weak condition that he fainted while on the witness stand.

Mr. Broyers, the complainant, was the first witness called this morning by Attorney Daniel J. Donahue for the prosecution. The witness was so weak that he was obliged to remain seated while giving his testimony. He told the court that he had gone into the store run by the defendant and situated at the corner of Bridge and Fifth streets to purchase a box of snuff for his wife. An argument arose between himself and Mr. Downs, he said, over the domestic troubles alleged to exist between the son of Mr. Downs and his wife, who is the daughter of Mr. Broyers. He testified that Mr. Downs ordered him out of the store and struck him over the head with a weight. He exhibited the scar which resulted from the alleged use of the weapon. Upon cross-examination the witness acknowledged that previous to the trouble he had had two drinks with Mr. Downs and that he had later called Mr. Downs a hard name. He said he did not see any weight in Mr. Downs' hand.

A lady who lives directly across the street from where the fracas occurred testified to seeing the two men fighting but did not see anything used but Nature's weapons, the brawny fists. She saw the complainant fall forward, she said, upon his face. The case was continued to this afternoon.

Fine Was Imposed

Mr. Downs was called to the stand at the afternoon session. He stated that Mr. Broyers came into the store and after making his purchase he called the witness harsh names. Mr. Downs said he stepped out to call an officer and Broyers followed him. He said Broyers struck at him and he in protecting himself pushed Broyers, who fell to the sidewalk.

A lady who lives in the same block as that in which Mr. Downs' store is located, stated that she saw the mixup that afternoon and that she saw Downs push Broyers from the sidewalk to the street. Defendant was found guilty and ordered to pay a fine of $20. He appealed.

John vs. John and Joseph

John and Joseph Ziblak, two brothers, were charged with assault and battery upon John Smyret, last Saturday night. The complainant and a friend who saw the affair both testified that bad blood existed between the two brothers and the injured complainant. The latter exhibited several scalp wounds which he claimed the defendants had given him during the fight. The brothers denied doing more than push the complainant away from them. The court found both guilty and fined them $15 each. George H. Allard appeared for the defendants.

Wasn't a Knockout

Hipolit Bartosiewicz was fined $7 for assault and battery upon Joseph Stankiewicks. The evidence brought out the fact that the defendant had struck the complainant several times although no serious damage resulted. Daniel J. Donahue appeared for the defendant, while John J. McClure was the counsel for the prosecution.

Cases Were Continued

The case of Cornelius T. O'Keefe, accused of false arrest by John W. Stott, was continued for one week, as a material witness for the prosecution has not yet been brought to light. The case of George H. Morrison, charged with a violation of the automobile laws, was also continued for one week. Jackson Palmer appeared for Mr. Morrison.

Fined for Assault

The court adjudged John Hart guilty of assault upon 5-year-old Annie Hapwood and fined him $25. Thomas McGovern was sent to the state farm for drunkenness. William Monahan was given a suspended sentence to the same institution for a like offence. James F. Hennessey was fined $6 for drunkenness. There was only one $2 drunk in the docket this morning as Probation Officer Slattery released three first offenders.

PORTLAND PLAYS LOWELL

Hugh Duffy's Team Here This Afternoon

This afternoon Hugh Duffy brought his Portland diamond aggregation to the Spindle City to hold a little party at Spaulding park with Manager Gray's fast outfit as the hosts. It being a day of gratuitous admission for the fair sex, there was quite a delegation of ladies to greet the Maine ball tossers. The entire attendance wellnigh reached the one thousand mark.

At the outset the weather looked dubious, the sky being overclouded with a promise of rain very soon. Daly was behind the bat for Lowell to take care of the sweeps and curves of the ball precipitated from the willowy arm of Zeiser, who appeared on the mound. Slattery, who covered the first sack for the visitors, was with Lawrence last season. The lineup:

Lowell	Portland
Clemens cf	cf Burns
DeGroff rf	lf Merrill
Miller 2b	2b Bowcock
Magee lf	ss Hickman
Halstein 1b	1b Slattery
Daly c	rf Ferrin
Dee 3b	3b Yelle
Anderson ss	c Heyden
Zeiser p	p Wormwood

First Inning

Burns walked; Merrill hit to left. Bowcock hit to Anderson who threw to Miller getting Merrill. Miller throwing to Halstein nailing Bowcock. Burns went to third. Hickman flied out to De Groff.

Clemens safe at first on Bowcock's error. DeGroff hit to left field and Merrill running in, nailed the ball as it hit the ground. Clemens remained on first thinking it to be a fair catch and he was forced out at second. Miller hit over second advancing DeGroff to second. Magee hit a two bagger to the left field fence scoring DeGroff and Miller. Halstein walked. Daly hit to left scoring Magee. Halstein, however was put away by Merrill to Yelle, trying to reach third. Dee flied out to Hickman.

Score: Portland, 0; Lowell, 3.

Second Inning

Slattery went out, Miller to Halstein. Ferrin flied out to Anderson and Yelle went out, Anderson to Halstein.

Anderson out, Wormwood to Slattery. Zeiser hit safely to short left. Clemens flied to Burns. DeGroff hit to Hickman who threw to Bowcock, forcing out Zeiser.

Score, Portland 0, Lowell 3.

Third Inning

Heyden was thrown out by Miller to Halstein and Wormwood and Burns were put away by Anderson to Halstein.

Miller walked and Magee hit to short left, Halstein out. Bowcock to Slattery, advancing both men. Daly flied to Heyden and Dee walked, filling the bases. Then Anderson fanned.

Score, Portland 0, Lowell 3.

Fourth Inning

Merrill hit to left field and Bowcock was safe on an error by Anderson, Merrill going to third and Bowcock going along to second when Anderson lost the grounder. Hickman hit to right scoring Merrill. Zeiser hit Slattery and the bases were filled. Zeiser then passed Ferrin on four pitched balls, forcing in Bowcock. Yelle hit to left, scoring Hickman. Henderson, a southpaw here replaced Zeiser. Heyden hit to left field and Slattery and Ferrin scored. Wormwood hit to Dee who threw to Daley nailing Yelle. Burns went out Miller to Halstein. Heyden held at third. Merrill went out to Halstein.

Henderson flied out to Ferrin. Clemens flied to Merrill. DeGroff walked and Miller flied to Yelle.

Fifth Inning

Bowcock flied out to Magee and Hickman hit to centre field. Slattery was out. Henderson to Halstein and Hickman went to second. Ferrin hit through the pitcher and Yelle flied out to Magee.

Lowell tied up the score this session. Magee hit to left field and Halstein slammed one to centre field. Daly laid down a neat sacrifice bunt and both men advanced. Dee then fanned. Anderson hit to Slattery and was safe when the latter fumbled. Magee scored. Henderson was at bat when Wormwood threw a close one which got away from Heyden. Halstein on a Ty Cobb play came home tieing the score. Clemens hit to Yelle, who forced out Anderson.

Score: Portland 5, Lowell 5.

Lowell Police Win

A report of the baseball game which was played this morning at Everett between the police team of that town and the arms of the law who are the guardians of the public safety at Lowell, came into The Sun office this afternoon, stating that the Lowell bluecoats had defeated the Everett team by the tremendously one-sided score of 22 to 0. It must be that the Lowell policemen-players are all tired out from running around the bases. It was said that they had it all their own way from the start both in pitching, hitting and fielding.

DEATHS

DEMERS—Girard Arthur, aged one year, two months and eight days, died today at the home of the parents, Arthur and Armelia Demers, 109 Aiken avenue.

R. U. with us? No. Bill. Fri.

BIG NIGHT FOR M. T. I.

Mathews Renew Old Time Energetic Spirit

ENTHUSIASTIC OPENING OF OLD QUARTERS LARGELY ATTENDED

Members, Old and Young, Gathered at Smoke Talk—Society Given a New Impetus—Excellent Speeches

A large number of enthusiastic members, young and old, of the Mathew Temperance Institute gathered at the formal opening of the old quarters in the Mansur block to which the society but recently returned, and held a highly enjoyable and interesting smoke talk and entertainment. A feature that added greatly to the pleasure of all

HON. PHILIP A. KIELY
Of Lynn

present was the fact that among those in attendance were many of the old-time members who had seemed to have lost interest in the society with the increasing business cares, and who came back last evening to renew their membership and the enthusiasm which had lagged. The reason for the change to the old quarters was the lack of sufficient interest manifested since moving to the new quarters in Dutton street, the officers being of the mind that a return to the Mansur block rooms would bring back the old-time interest. Their hopes appeared to have been realized to an even greater degree than was expected.

At the gathering last evening there was a very entertaining program and a list of excellent speakers. President Guthrie delivered a brief address of welcome, after calling the body to order, and congratulated and commended the members on the readiness with which they appeared to renew their work for the society and their interest for its welfare. He said the Mathews hold a high position in the esteem and admiration of the public in general, and it is their intention not only to retain this position but to increase it and make it firmer by their added energy.

When introduced as the presiding officer of the evening, Supt. Molloy of the schools of the city spoke briefly, offering his congratulations to the members on the good spirit shown in the reunion and extending sincere wishes for futurity, prosperity and growth. He urged them to always keep in mind the object and endeavor of the society, namely, the promoting of temperance, and to work steadfastly along this most important of lines. It was this end, he said, that gave the society such a high standing in the community in former years, and if they would retain that standing they must have recourse to that commendable method which the society has chosen for its chief aim.

A most interesting address was delivered by Superintendent Redmond Welch of the Lowell police department, who dwelt on the importance of temperance and the high standard of the society organized to promote that virtue. The chief added greatly to the interest and clearness of his words by citing examples from his own broad experience in police work, of how crime is the result of intemperance. In this regard he told many pathetic and interesting stories of down and out men he had come across in his career as chief of the police force. These, he said, are a temperance lesson in themselves. He impressed upon the members of the Mathew society, the importance of their renewing their fight for temperance, showing how they will benefit the community in general, for with the increase in temperance there will be an accompanying decrease in crime, poverty and broken homes. He was heartily applauded as he concluded.

Another speaker was an out-of-town gentleman, prominent in temperance work, namely Hon. Philip A. Kiely of Lynn, an active member of the St. Mary's Total Abstinence society of that city. Briefly he reviewed the temperance work of Rev. Theobald Mathew in this country, showing the good results of his efforts so noticeable in the largest cities. He also dwelt on the intemperance work and like the others complimented the Mathews on their good work.

He was followed by another Lynn man, namely Probation Officer T. A. Farmer, who also spoke briefly on the temperance work of various organizations, in particular of the Mathews. In Lynn, he said, the societies have accomplished great things by their activity and untiring energy and he believed that the same could be done in Lowell by the Mathews.

There was a brief address by Rev. D. J. Keleher, spiritual director of the society, who also in eloquent words exhorted the society to increased activity in the pursuit of their most worthy end.

These well known local entertainers, Commissioner Donnelly, John Dalton and Lawrence Delaney rendered pleasing vocal selections and were a big feature of the evening's entertainment. The "house warming" and smoker was most successful in every respect and stimulated the interest of the members to a marked degree.

GUMB BROS.

MONUMENTS AND MEMORIALS

Of all descriptions in granite, marble and bronze. Our manufacturing plant has the most modern power equipment and every labor saving device.

Cor. Gorham and Anderson Sts.
Near Edson Cemetery Tel. 1617

$3.00 GAS IRONS

Genuine Wright irons, uses one cent's worth of gas in 5 hours. Complete with stand.

AT $1.69 EACH

The Bon Marche DRY GOODS CO.

$4 Lawn Mowers at $2.49 Each

Genuine Philadelphia make, with fine steel cutting blades, 14 or 16 inch sizes.

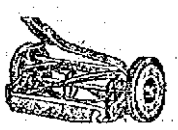

TOMORROW MORNING AT 8 O'CLOCK We OPEN OUR ANNUAL SPRING SALE OF

Kitchen Furnishings, Crockery, Glass and Silverware

AT PRICES THAT SAVE YOU ABOUT ONE-HALF OF THE REGULAR

OVER ONE THOUSAND PIECES
FIRST QUALITY GRAY ENAMELWARE
25c EACH
6-qt. and 8-qt. Berlin Kettles
16-inch Foot Tubs
8-qt. and 10-qt. Berlin Stove Pots
1-qt. and 2-qt. Teapots
2-qt. Double Boilers
2-qt. and 3-qt. Coffee Pots
Regular Price 40c to 75c

Pure Seamless Aluminum Ware
60c Lipped Sauce Pans at....39c
$1.50 Double Boiler, 2-pt. size, at 95c
$1.50 Berlin Sauce Pan, with cover, 3-qt. and 4-qt. size, at 95c
$2.00 Berlin Kettles, 8-qt. size, with cover, at $1.29

OVER ONE THOUSAND PIECES
First Quality Blue and White Enamelware
49c EACH
6-qt. and 8-qt. Berlin Kettles
4-qt., 6-qt., 8-qt. Covered Stew Pans
10-qt. Water Pails
10-qt. Preserve Kettles
2-qt. and 3-qt. Tea Pots
3-qt. and 4-qt. Coffee Pots
Regular Price 75c to 98c

ALL BRASS BATH ROOM FURNISHINGS---HEAVILY NICKEL PLATED---AT HALF PRICE AND LESS

$1.25 GLASS SHELF 49c
Heavy plate glass 24x5 with nickle brass bracket.

$2.00 GLASS TOWEL BARS 95c
1 inch bar, 24 inches long, with nickle post ends.

Heavy brass, nickle plated soap dish, regular price $1. Sale price 49c

65c AND 75c TOWEL BARS AT 39c
Nickle plated 18 and 24 in. sizes, two styles.

Heavy brass nickle plated slab soap dish, regular price $1. Sale price ..49c

$1.00 COMBINATION FOR 49c
Tooth brush and tumbler holder, nickle plated.

Toilet paper roll, heavy brass, nickle plated, regular price $1. Sale price ..49c

$1.00 COMBINATION FOR 59c
Fine glass tumbler, tumbler holder and soap dish combination, brass, nickle plated.

Bath tub soap holder, fit any tub, regular price $1.25. Sale price 49c

$2.50 MEDICINE CABINET
White enamel with mirror door. 95c

Bath seat, white enamel or oak, with rubber covered nickle hangers, regular price $1. Sale price 49c

KITCHEN FURNISHINGS, HOUSE FURNISHINGS, ETC.

$6.50 GARDEN HOSE, REEL AND BRASS NOZZLE COMBINATION $3.95
Guaranteed garden hose, 50 feet 1-2 inch size, with wooden reel and genuine "Boston" brass nozzle. Rubber hose, full 5-ply and guaranteed for 1 year. Actual value of this combination $6.50. Sale price $3.95

$7.50 GARDEN HOSE COMBINATION, $4.95
Five-ply garden hose, 50 feet, guaranteed for 1 year, 3-4 inch size, complete with metal hose reel and brass nozzle. Value complete $7.50. Sale price $4.95

$1.25 COPPER TEA KETTLES, 85 CENTS
Heavy copper tea kettles, nickel plated, seamless bottom, Nos. 7-8 sizes. Regular value $1.25. Sale price 85c

$1.25 OVAL WILLOW BASKETS, 89c
Genuine French willow clothes baskets, oval shapes, selected stock, two largest sizes. Actual $1, $1.25 values. Sale price 89c

40c PARLOR BROOMS 25c
Fine green corn stock, selected quality, four rows of stitching, smooth handles. A regular 40c value. Sale price, 25c

$3.50 COPPER WASH BOILERS, $2.29
All copper wash boilers, made of 16 ounce copper, seamless cover, No. 8 size. Regular price $3.50. Sale price $2.29

$1.00 WASH BOILERS, 69c
Polished tin wash boilers, metallic bottoms, Nos. 8-9 sizes. Regular price $1.00. Sale price 69c

$1.50 TIN WASH BOILERS, 95c
Heavy tin wash boilers, 12 ounce copper bottoms, seamless covers, sizes Nos. 7-8-9. Actual value $1.25-$1.50. Sale price 95c

$2.00 WASH BOILERS, $1.29
Heavy XX tin wash boilers, 14 oz. copper bottoms, seamless covers, Nos. 8-9 sizes. Regular value $1.75-$2.00. Sale price $1.29

65c BREAD BOXES, 39c
Black japanned tin bread boxes, square and round corners, 2 sizes. Regular 55c-65c sizes. Sale price 39c

$1.25 CAKE CLOSETS, 79c
Heavy japanned tin cake closets, 2 shelves, large size. Regular value $1.25. Sale price 79c

$1 FIBRE WASH TUBS, 65c
Genuine fibre tubs, medium size, regular price $1.00. Sale price......65c

49c GALVANIZED FOOT TUBS, 25c
Heavy galvanized iron, large size. Regular price 39c-49c. Sale price, 25c

30c GALVANIZED PAIL AND SOAP POWDER, 14c
Standard weight galvanized water pail, 10 quarts, with package of "Grandma's" soap powder. Value both 30c. Sale price 14c

GRANDMA BORAX SOAP POWDER, 11c
Large package "Grandma's" soap powder. Regular price 15c. Sale price 11c

$1.25 SAD IRONS, 79c
Genuine sad irons, in sets of 3 irons, handle and stand, nickle plated finish. Regular price $1.25. Sale price ....79c Set

35c SCREENS, 21c
Adjustable window screens, best wire cloth, hard wood frames, 24 inches high, opens to 33 inches. A regular 35c value. Sale price....21c

45c WINDOW SCREENS, 29c
Hard wood frames, best wire cloth, 28 inches high, opens to 37 inches. Regular 40c value. Sale price ..29c

$1.25 FOLDING IRONING BOARD, 95c
Selected wood ironing boards, full size, adjustable to different heights. Actual value $1.25. Sale price 95c

40c DRY MOPS, 19c
Hardwood floor mops of heavy white cotton, long handles. Regular 40c value. Sale price 19c

25c CAMERA LUNCH BOX, 16c
Black japanned, heavy tin lunch box, camera style. Regular price 25c. Sale price 16c

25c WHISK BROOMS, 11c
Fine quality corn whisk brooms, some ball top style, 2 sizes. Regular value 20c-25c. Sale price.......11c

75c INVERTED GAS LIGHT, 39c
Lindsay make inverted gas lights, complete with burner, mantle and half frosted globe. Value 75c. Sale price...39c

25c BRISTLE BRUSH, 14c
All bristle hand brushes, good size. Regular 25c value. Sale price 14c

$1.25 FLOOR BRUSH, 79c
Fine quality bristle floor brushes, 14 inch block, long handles. Actual value $1.25. Sale price 79c

$2.00 GAS STOVES $1.19
Nickel plated gas stoves, 2 burner style, complete with 4 feet tube. Value of both $2.00. Sale price, $1.19

40c GLASS WASH BOARDS, 25c
Selected wood wash boards, best glass rubbing surface, full size. Regular 40c value. Sale price 25c

$1.50 ASH CANS, 95c
Galvanized iron, good weight and size. Regular price $1.50. Sale price..95c

$2.25 CARPET SWEEPERS, $1.69
Genuine Bissell's make, full size, bristle brushes. Regular $2.25 value. Sale price $1.69

$1.25 SEWING TABLE, 89c
Folding sewing tables, made from selected maple, polished tops, full size. Regular value $1.25. Sale price, 89c

$1.00 ALARM CLOCKS, 59c
Nickel plated alarm clocks guaranteed for 1 year, long alarm. Regular value $1. Sale price ..59c

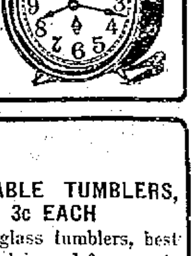

CROCKERY, CHINA, GLASSWARE AND SILVERWARE

$27.50 GOLD BAND DINNER SET, $14.95
A beautiful high grade set in finest English porcelain, new shapes and every piece decorated with full coin gold band, with handles and knobs full matt gold covered. A set of class and refinement and an excellent $27.50 value. Sale price, set of 112 pieces.....$14.95

$2.50 CASSEROLES, $1.29
This is an exceptionally good value being of the well known Manning and Bowman make. Made with heavy brass, nickle plated frame, with ball feet and two heavy handles, complete with brown and white fireproof earthern ware dish. Actual value $2.50. Sale price..$1.29

$10.00 PORCELAIN DINNER SETS, $6.95
Fine American Porcelain Dinner Sets, of 100 pieces, all full size, new coin gold spray decoration. Splendid value at $10.00 set. Sale price,....$6.95

$20.00 CHINA DINNER SETS, $10.95
Genuine Royal Saxony China Dinner Sets, dainty pink and gold spray decorations, new shaped dishes, full sets of 100 pieces. A good $20.00 value. Sale price $10.95

15c DECORATED CUPS AND SAUCERS, 9c
Fine American porcelain cups and saucers, gold decorated. Regular price $1.50 doz. Sale price..........9c

10c DECORATED CHINA, 5c
Austrian and German China, gold and floral decorated, in bread and butter plates, sauce dishes, hair boxes, mugs, ice cream dishes, etc. Actual 10c-15c values. Sale price 5c

$8.00 ROGERS' CHESTS OF SILVER, $4.95
Genuine Rogers' make sets of 26 pieces, silver plated on white metal. Complete with silk lined mission finished chest. Actual $8.00 value. Sale price $4.95

$2.00 ROGERS' SILVER KNIVES, 98c
Genuine Rogers' silver plated table and dessert knives, plain and fancy patterns. Value $2.00 dozen. Sale price ....98c Dozen

$3.50 ROGERS' TABLE SPOONS, $1.49
Rogers' silver plated table spoons, sterling silver plate on white metal, guaranteed for 10 years' satisfactory wear. Actual value $3.50 doz. Sale price $1.49

$5.00 GAS OR ELECTRIC LAMP, $2.95
Gas or electric lamps, cast metal base, verde green finish, art glass shades, metal frames, complete with burner, tube and mantle. A regular $5.00 value. Sale price $2.95

$1.50 CUT GLASS, 98c
Genuine cut glass, in 7 inch bowls, spoon trays, handled nappies, round nappies, etc. Actual $1.50 and $2 value. Sale price 98c

$5.00 MAYONNAISE SET, $2.95
Handsomely cut, high grade cut glass mayonnaise sets, consisting of plate and bowl. A splendid value at $5.00. Sale price $2.95

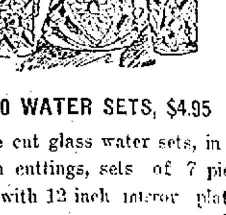

$6.50 WATER SETS, $4.95
Genuine cut glass water sets, in fine, deep, rich cuttings, sets of 7 pieces, complete with 12 inch mirror plateau. Actual value $6.50. Sale price, $4.95

60c TABLE TUMBLERS, 3c EACH
Thin glass tumblers, best quality, plain and fancy patterns. Regularly sold at 60c dozen. Sale price, 3c Each

$1.00 FRUIT BOWLS, 49c
Opalescent glass fruit bowls, footed style, large size. Regular price $1.00. Sale price 49c

$2.00 GLASS PUNCH SET, $1.19
New punch bowl sets in colored and crystal glass large bowl on stand, complete with 12 handled cups and hangers. A splendid $2 value. Sale price $1.19

$1.00 BERRY SETS, 49c
Opalescent glass berry sets, two new colorings and shapes, sets of 7 pieces. Actual value $1.00. Sale price, 49c Set

$1.50 WATER SETS, 49c
Brilliant finish glass water sets, some gold decorated and assorted colors. Actual value $1 and $1.50. Sale price, 49c Set

MURDERS AND SUICIDES IN BOSTON

Charles H. Huber Kills Mrs. Elizabeth Gormley and Then Puts Bullet in Own Head---Wm. Janino Kills Mrs. Polack and Then Himself

In two Boston hotels yesterday double tragedies were enacted, when two women met death from their men companions, followed in each case by the suicide of the murderer.

At the Hotel Essex, Charles H. Huber, 28 years of age, of 4 Hillside street, Roxbury, shot and killed Mrs. Elizabeth Gormley of 1 Worthington street, Roxbury, with whom he had registered as Mr. and Mrs. Charles Young of Manchester, N. H.

It was 2.30 yesterday afternoon before the tragedy was discovered. An hour before the police had received the report that another shooting of almost similar nature had taken place at the Hotel Napoli in the North End.

There William Janino of 81 Washington street, Woburn, had shot and killed Mrs. Margaret Gormley Polack on the night before the night which he had planned to make her his bride.

The similarity of the two tragedies led the police at first to believe that there was a death pact, but this theory was abandoned when no connecting link could be found between the principals of the two cases.

KILLED WHILE ASLEEP

Elizabeth Gormley Murdered By Chas. H. Huber at Hotel Essex---Huber Killed Himself in Same Bed

BOSTON, May 21.—Charles H. Huber, son of Jonas Huber, a Roxbury liquor dealer, shot and killed Elizabeth Gormley and then shot himself dead. The double tragedy occurred some time after midnight yesterday at the Hotel Essex.

Huber was 28 years old and lived with his parents at 4 Hillside street, Roxbury. The woman was the wife of John Benjamin Gormley of 1 Worthington street, Roxbury. Gormley, it is said, was at one time attached to the Boston protective department. The Gormley woman and her husband had not lived together for the last five years. The dead woman leaves a son four years old, named Benjamin. The husband is ill.

According to Davis Reed, room clerk at the Hotel Essex, Huber and the woman appeared at the desk of the hotel at 9.30 o'clock Monday night, where they registered as Charles Young and wife, Manchester, N. H. They were assigned Room 322, which is on the eighth floor and located on the front side of the hotel. Huber had a suit case containing sufficient clothing to last a man and wife traveling on a short journey. All the woman carried was a small handbag containing a puff and articles of that description.

Nothing was seen or heard of the couple from the time they registered until they were found lying on the bed dead at 1.30 yesterday afternoon, by Charles Freeman, housekeeper at the hotel.

KILLED ON WEDDING EVE

Mrs. Polack Murdered By William Janino in Hotel Napoli, Then Kills Himself---Were to Wed Last Night

BOSTON, May 21.—On the eve of the date that had been set for their wedding, William Janino of Washington street, North Woburn, shot Mrs. Margaret Gormley Polack of 101 Marcella street, Roxbury, and 21 Bowdoin street, West End, through the left temple as she lay asleep in a room at the Hotel Napoli, and then turned his revolver upon himself and took his own life.

Death was instantaneous with both Janino and his intended bride. Jealousy is thought to have been the motive underlying the tragedy. The man also shot himself in the head, discharging his second bullet into his right temple.

Friends of Janino in North Woburn, where he was employed as conductor of a street car, say the couple eloped from that place Saturday and were to have been married last night. It was even reported that they had been married, for the news of their elopement was given to the Woburn papers at the time, and stories were printed to the effect that they had been married by a Roxbury clergyman.

It was discovered yesterday, however, that the published reports of the wedding were erroneous, and that the date had been set for last night.

CASTORIA
For Infants and Children.
The Kind You Have Always Bought
Bears the Signature of Chas. H. Fletcher

The Gilbride Co.

WAGE EARNERS' DAY

Thursday Will be Wage Earners' Day in the Great Anniversary Sale

Put the Savings You Make Here Tomorrow In the Bank

A nest egg for a rainy day is well advised. Why not put the savings which you will make here tomorrow in the bank. Wage Earners' Day presents glittering opportunity for both men and women to save, for a sacrifice in price is made on many items close to half, while a third and a quarter off is very common. Unmatchable opportunities to save pennies, dimes, quarters and dollars are presented.

The anniversary sale of a growing, successful business deserves special and substantial recognition to the wage earners of Lowell and surrounding towns, who have loyally helped us rear this large business structure. Give heed below to the wonderful values for the day. They are but a slight manifestation of our appreciation for the liberal and generous support which you have given this store.

THE GILBRIDE COMPANY

WAGE EARNER'S DAY SHOULD NOT BE MISSED BY ANYONE. ITS SAVINGS ARE UNEQUALLED

ANNIVERSARY SALE OF

MEN'S, WOMEN'S AND CHILDREN'S HOSIERY

Men's Silk Lisle Half Hose, double heels and toes, black and colors. Regular price 25c. Anniversary sale price .....2 Pairs for 25c

Men's Pure Silk Half Hose, double heels and toes. Regular price 50c. Anniversary sale price....39c

Women's Silk Lisle Hose, spliced heels, double soles, black, white and tan. Regular price 25c. Anniversary sale price.....2 Pairs for 25c

Women's Burson Fashioned Hose, without seams (seconds) 25c goods. Anniversary sale price.....19c

Women's Fine Gauze Hose, full fashioned, reinforced heel, sole and toe. Regular price 50c. Anniversary sale price 29c

Women's Boot Silk Hose (black only), double heel and toe. Regular price 39c. Anniversary sale price 25c

Children's Black and Tan Cotton Hose, double knee, heel and toe. Regular price 12 1-2c. Anniversary sale price 6 1-4c

Children's Fine Cotton Ribbed Hose, double knee, double soles. Regular price 19c. Anniversary sale price 12 1-2c

ANNIVERSARY SALE OF

KNIT UNDERWEAR

Women's Union Suits, low neck, sleeveless, lace bottom and cuff knee, in regular sizes. 50c quality. Sale price 29c

Boys' Balbriggan Shirts and Drawers, long sleeves, ankle length. 25c quality. Sale price....15c Each

ANNIVERSARY SALE OF

DRESS GOODS

36 Inch Popular Cloth, in all the latest colors, plain red, white, blue and black, also white, blue and black pencil striped. Sale price.....25c

French Serges, 36 inches wide, sold at 59c yard. Sale price 50c

An elegant line of Plain and Fancy Striped Dress Goods, 40 to 44 inches wide and sold up to date 75c and 79c. Special .....59c Yard

40 to 46 Inch Suiting Serges, nicely finished, sponged and shrunk, 16 shades to select from, former price 89c. Special for this week.....75c

ANNIVERSARY SALE OF

RIBBONS

5 Inch Taffeta Ribbons, all the new shades, regular price 25c. Anniversary sale price.....15c

39c Roman Stripes, Dresden and Bulgarian Ribbons, 25c Yard

ANNIVERSARY SALE OF

$2.98 WAISTS FOR 98c

Tailored Waists. All linen waists with Mexican drawn work front and tucks and other styles, with the side effects, hand embroidered and plaited fronts. Great values and pure linen. For one day only. Worth $2.98, for 98c

CAUGHT IN THE ACT

King's

OUTFITTERS TO MEN & BOYS

31-35 MERRIMACK STREET

A ROUSING SALE

To dispose of our stock of Clothing and Furnishings. A new store front will be installed and interior of store repaired, painted and rearranged, therefor we sacrifice every piece of merchandise at prices that mean a benefit to every thrifty shopper. **Right when you need the goods. Right in the season.** Attention Men! Attention Women! **Your opportunity is now here** to make a saving if you are alive to your own interests on both clothing for men and boys, and furnishings of all kinds. Read over our prices carefully.

$7.00 Men's Suits. Sale price **$5.00**

$10.00 Men's Suits. Sale price **$7.00**

$12.00 Men's Suits. Sale price **$10.00**

$15.00 Men's Suits. Sale price **$12.50**

50c Balbriggan Underwear. Sale price 35c

50c Union Suits. Sale price 37c

25c Silk Hose. Sale price 19c

25c Boys' Blouses. Sale price 19c

$5.00 Boys' Norfolk Serge Suits. Sale price $3.50

$1.00 Union Suits. Sale price 89c

$3.00 Boys' Norfolk Suits. Sale price $2.00

$3.50 Boys' Norfolk Serge Suits. Sale price $2.50

25c Men's Heavy Braces. Sale price 12c

50c Knickerbocker Knee Pants. Sale price 43c

$2.00 Men's Trousers. Sale price $1.50

50c Men's Dress Shirts. Sale price 39c

50c Men's and Boys' Caps. Sale price 39c

25c Neckwear. Sale price 19c

Dozens of other values worth coming for. Every article in the store reduced except Arrow collars, B. V. D. Underwear and Interwoven Hose.

FOLLOW THE CROWD TO KING'S AND GET YOUR SHARE. SALE STARTS TOMORROW (THURSDAY) MORNING, AT 9 O'CLOCK. 31-35 MERRIMACK ST.

MATRIMONIAL

The marriage of Mr. Alfred F. Lussier and Miss Angeline Veillette was solemnized last evening at 7 o'clock at St. Joseph's rectory, the officiating clergyman being Rev. Avite Amyot, O. M. I. The bride was attended by her brother, Mr. Arthur Veillette, while the bridegroom was escorted by his father, Mr. William Lussier. The bride wore white silk and carried bridal roses. At the close of the ceremony the bridal party repaired to the home of the bridegroom's parents, 9 Bowers street, where a reception was held. The happy couple, who were the recipients of numerous gifts, will make their home at 82 East Meadow road.

MARRIAGE INTENTIONS

Many Local Couples Visit City Clerk at City Hall and Secure Permits to Join Hands

The following marriage intentions have been recorded at the city clerk's office since the last were published:

James J. Heathcole, 24, 200 Chelmsford street, operative and Josephine McMahon, 20, 51½ Willie street, operative.

George H. Mailloux, 33, 6 Rogers street, operative and Marie L. Lavallee, 29, 71 Gage street, operative.

J. Charles E. Morais, 24, 75 Tremont street, knitter, and Cecilia David, 18, 3 Greenwood street, U. S. C. Co.

Phalda Houle (widowed), 25, 87 Gilbert street, Lawrence, boxmaker, and Nora Courtois, 26, 509 Merrimack street, operative.

Demitry Bilido, 26, 18 Howe street, operative, and Ward Bilido, 22, same address, operative.

Theodore Rochevill, 36, 210 Hall street, painter, and Rose Anna St. Hilaire, 25, 66 Mt. Hope street, at home.

Charles H. Lambert, 18, 14 Race street, hosiery, and Marie Delia Harvey, 19, 4 Lavelne place, operative.

Henry Smith, 24, 24 Angle street, second hand, and Margaret M. Cornfield, 23, 86 Rock street, at home.

Everett J. Adle, 29, 7 Carlton street, teamster, and Mary Etta McIntyre, 27, 143 Branch street, weaver.

Nathan Sideman, 23, 133 Howard street, operative, and Jennie Cohen, 19, 3 Chestnut street, Chelsea, at home.

Andro Staniszewsk, 29, 90 Common street, carder and Agata Koczera, 30, 30 Adams street, weaver.

Satiros Hasalures, 30, 48 Lewis street, operative, and Antoni D. Kounopy, 28, 600 Market street, operative.

Jan Vadolski, 23, 140 Charles street, operative and Agata Rys, 19, same address, operative.

Georgious K. Papafagos, 21, 577 Market street, operative and Elheny N. Costapoulou, 19, same address, operative.

Foot Travelers

Interesting visitors in the persons of Mr. and Mrs. Harry Krom of Albany, N. Y., were in town yesterday. The pair are journeying to Portland, Me., on foot, and take along with them a small express wagon containing a camp outfit.

Mr. Krom has in his possession a book containing the signatures of 16 governors and several mayors, including that of Mayor O'Donnell.

FAREWELL RECEPTION

Tendered Rev. and Mrs. J. T. Ullom—Bouquets and Gold Coins Were Presented

At the Lawrence Street Primitive Methodist church last evening the retiring pastor, Rev. John T. Ullom, was tendered a farewell reception. A short musical program was carried out, including a piano duet by the Coleman sisters and a song by Miss Catherine Bennard. There were remarks by Rev. Mr. Fowler, Rev. N. W. Matthews and John Perry, Jr.

One of the very pleasant features of the evening was the presentation of a gold piece to Mr. Ullom, and a bouquet and pocketbook containing a gold coin to Mrs. Ullom. Mr. Charles W. Moore was chairman of the evening and he made the presentation speech. Refreshments were served and good wishes were showered on the retiring pastor and his wife.

The committee in charge included Harry Blowen, Charles Moore and Robert Catherwood.

PLANTING SEASON HERE

Now is the time to plant fruit and ornamental trees, shrubs and vines. Don't send out of town when you can buy better goods grown at home at less cost, considering the quality of the stock. Skilful planting done at cost. Save money by trading at home. For full particulars call at J. J. McManmon's, 6 Prescott street. Nurseries at Dracut.

Geo. W. Galvin, M. D.

The well-known Boston physician founder and for 18 YEARS the SURGEON-IN-CHIEF of the Boston Emergency Hospital, Is Administering

PROF. PAUL EHRLICH'S

SALVARSAN "606"

Which is a specific for Lues and any of its manifestations, which may appear in the form of Neuritis, Locomotor Ataxia, Neurasthenia and other maladies. Given intravenously, practically without pain and without loss of time. This solves the problem of centuries and rids the world of the worst scourge the human race ever knew.

THE PHYLACOGENS

A Modified Bacterial Vaccine discovered by Dr. A. F. Schafer, administered subcutaneously or intravenously, cures Urethritis, Rheumatism, Pneumonia, Typhoid, Asthma, Hay Fever, Erysipelas.

Write or phone for appointment.

Send for booklet explaining either treatment to

GEO. W. GALVIN, M. D.

180 HUNTINGTON AVE., BOSTON

Office Hours: 10 A. M. to 5 P. M., Sundays, 12 to 5. Evenings by appointment. Telephone Back Bay 5647.

DWYER & CO.

PAINTERS, DECORATORS AND PAPER HANGERS

Estimates on all kinds of jobs, large or small, at 170 Appleton street.

CARROLL BROS.

Plumbers, Steam Fitters and Sheet Metal Workers

36 Middle St. Telephone 1650

LOT OWNERS TO ORGANIZE

Want Board of Trustees For Edson Cemetery

Will Ask Amendment to the City Charter

The lot owners of the Edson and Westlawn cemeteries met last night for the purpose of forming a permanent organization, and the following officers were elected with the understanding that additional committee members will be elected from among those not represented at last night's meeting: John A. Bailey, president; Warren Bishop, secretary; Richard Gumb, treasurer; committee on present affairs, C. O. Stevens, chairman; A. A. Welcome, James Gunn, John A. Weinbeck.

An amendment to the charter will be the chief purpose of the organization, and the 6500 lot owners will use their influence in that direction. They will ask to have the charter so amended as to have a board of five trustees to conduct the affairs of the cemetery, as was the case before the management of the cemetery was turned over to the municipal council.

Rep. Victor F. Jewett was present and was asked to explain what steps would have to be taken by the organization in order to bring about the amendment to the charter. Mr. Jewett said it is now too late to approach the 1913 general court and he explained how the organization could best proceed before the next legislature.

John A. Bailey, president of the organization, called to order, and C. O. Stevens, chairman of the committee that waited upon Commissioner Cummings some time ago, reported the doings of the committee. He said that Mr. Cummings had received the committee courteously but that little progress had been made relative to placing the cemetery in a situation satisfactory to the lot owners. Mr. Stevens recommended the appointment of a board of trustees of five men to conduct the cemetery affairs, the same plan as was in vogue before the adoption of the new charter. He urged that the lot owners cease to vote for men because they are good fellows and vote for men who will do the work of government without fear or favor.

The report of the committee was accepted and recommendations adopted. Clerks went through the gathering enrolling members, and it was found that practically all those in attendance signed the rolls.

RECEIPTS ARE LARGE

The Edson Cemetery is on a Paying Basis and Commissioner Cummings Wants Lot Owners to "Ante up"

The largest amount ever paid into the treasury of the Edson cemetery in four and one-half months was paid during the first four and one-half months of the present year. The amount was $6,395.67 and represented care of lots, general contributions, etc. Besides this amount the sum of $2000 additional was paid to the perpetual care fund. The total amount collected last year, for the whole year, was $10,600 and the expenses, including the cost of the new house at the cemetery was $8030.

Commissioner Cummings stated today that on June 1 bills will be rendered to all persons owning lots in the cemetery. "I am taking this course," said Mr. Cummings, "because we need the money."

Mr. Cummings has asked the superintendent of streets to prepare an estimate on the cost of a macadam road from the entrance to the cemetery to the chapel and he says this is but one of a series of macadam roads planned for the cemetery.

Explosion of Bomb

EDINBURGH, Scotland, May 21.—A bomb exploded in the west dome of the Royal observatory here at half-past one this morning. The astronomical instruments were badly deranged but the building itself escaped serious damage.

No man is Stronger Than his Stomach

The Medical Adviser by R. V. Pierce, M. D., Buffalo, N. Y. answers hosts of delicate questions about which every man or woman, single or married ought to know. Sent free on receipt of 31 one-cent stamps to pay for wrapping and mailing.

LET the greatest athlete have dyspepsia and his strength will soon fail. One's stamina—force-fullness and strength of mind or muscle depend upon the blood, and the blood in turn, requires a healthy stomach, *for* the stomach is the laboratory where the food is digested and such elements are taken up—or assimilated—which *make blood.* In consequence all the organs of the body, such as heart, lungs, liver and kidneys, as well as the nervous system, feel the bad effect if the stomach is deranged.

Dr. Pierce's Golden Medical Discovery

helps the stomach to digest food properly, starts the liver into new activity, removing the poisons from the blood, and the various organs get rich, red blood, instead of being illy nourished. The refreshing influence of this extract of native medicinal plants has been favorably known for over 40 years. Everywhere some neighbor can tell you of the good it has done.

Sold by all medicine dealers in liquid or tablet form, or send 50 one-cent stamps to Dr. Pierce, Invalids' Hotel, Buffalo, and a trial box will be mailed you.

Corporation Sales

WERE SALES

Authorized by the City of New York

OF LOTS OWNED BY THE CITY

The following were the prices lots sold for at these sales:

			PRESENT VALUE		PER CENT.
Lexington Avenue, 52nd St	$450	each.	$40,000.	Paid per annum on investment	140
43rd St., bet. 5th & 6th Aves	$1200	"	$125,000.	" " " " "	166
4th Avenue, 50th-51st St	$450	"	$60,000.	" " " " "	220
64th-65th Sts. & Broadway	$400	"	$125,000.	" " " " "	400
58th St., bet 5th & 6th Aves	$220	"	$100,000.	" " " " "	500
5th Avenue, 86th-87th Sts	$505	"	$150,000.	" " " " "	500
5th Avenue, 56th & 57th Sts	$575	"	$350,000.	" " " " "	1000

The State of New York Banking Dept.

LIQUIDATOR OF CARNEGIE TRUST CO. AND NORTHERN BANK HAS

Authorized the Sale of the 3019 Separate Lots

IN THE

Morris Park Race Track

You can buy these lots for whatever you choose to pay for them—They will make as good an investment as the lots sold at Corporation Sales—

THE CITY IS GROWING FASTER NORTHWARD TODAY Than Ever Before.

You Must See the Opportunity Offered You at the Absolute and Unreserved Auction Sale Which Begins MAY 31st and Succeeding Days in the Club House on the Property.

70% can remain on mortgage. Titles insured free by Lawyers Title Ins. & Trust Co.

SEND FOR MAPS AND PARTICULARS TO

J. CLARENCE DAVIES, 149th St. and 3rd Ave., New York City
JOSEPH P. DAY, 31 Nassau St., New York City

AGENTS AND AUCTIONEERS

LOWELL, WEDNESDAY, MAY 21, 1913.

A. G. POLLARD COMPANY

THE STORE FOR THRIFTY PEOPLE

ONE OF THE

Greatest Merchandise Movements

THAT WE HAVE EVER ATTEMPTED

Will Start Tomorrow, Thursday Morning

The $10,000 Salvage Stock lately purchated by us at the New York Auction is ready, and as the following interesting list of items show is offered at half the regular prices. Everything in this purchase was of good reliable quality and practically newly made. The damages by smoke and water are apparent only on the selvage of the fabrics and on the garments. The prices mean some of the most remarkable money-savings you've seen for years. On sale Thursday at 8 A. M. in our Great Under Price Basement.

72 inches fine mercerized Damask, very fine quality. Damaged by smoke only, 59c value..... Salvage Sale 39c Yd.

Mercerized Table Covers, hemstitched, very fine quality, slightly damaged by smoke on the fold.
72x84, $1.25 value, at .....80c Each
72x96, $1.50 value, at $1.00

Homespun Crash, soiled on selvage. 10c value .....Salvage Sale 8c Yd.

Brown Twill Crash, soiled selvage, 6c value .....Salvage Sale 4c Yd.

Bleached Twill Crash, soiled selvage, 6 1-4c value ....Salvage Sale 4 1-2c Yd.

Bleached Russia Crash, soiled selvage, 8c value .....Salvage Sale, 6c Yd.

Extra heavy Union Crash, soiled selvage, 10c value .....Salvage Sale 7c Yd.

Stark Crash, plain or colored borders, soiled selvage, 7c value, Salvage Sale 5c Yd.

27 inches Brown Linen Crash Suiting, soiled selvage, 12 1-2c value, Salvage Sale 8c Yd.

All Linen Suiting, 36 inches wide, stained by water, 25c to 35c value, Salvage Sale 19c Yd.

Heavy Brown Linen Toweling, soiled, 10c value, ...Salvage Sale at 7c Yd.

Extra heavy All Linen Toweling Twill, soiled edges, 12 1-2c value, Salvage Sale 8c Yard

Linen Towels, plain and fancy hem and fringed, soiled, 25c to 50c value, Salvage Sale 15c Each

Turkish Towels, bleached, stained, 12 1-2c value, ...Salvage Sale 10c Each

Large Turkish Bleached Towels, stained, 25c value, ...Salvage Sale, 15c Each

Huck Towels, stained by water, 10c value, ...Salvage Sale, 6 1-4c Each

Huck Towels, soiled, Salvage Sale 7c Each

Linen Huck Towels, various qualities, stained, 12 1-2c to 19c value, Salvage Sale 8c Each

PRINT AND PERCALE

Shirting Print Remnants, soiled selvage, 5c value, ...Salvage Sale 3 1-2c

Shirting Print, red, blue and gray print, full pieces, stained by water, 7c value, ...Salvage Sale 4 1-2c Yd.

Percale, best quality, light and dark, soiled selvage, 12 1-2c value, Salvage Sale, 7c Yd.

COTTON AND SHEETING

Bleached Coton, 36 inches wide, in half pieces, soiled selvage, 8c value, Salvage Sale 6 1-4c Yd.

Bleached Cotton, full pieces, fine quality, soiled selvage, 10c value, Salvage Sale 7c Yd.

Very good quality Bleached Cotton, full prices, soiled edges, 11c value, Salvage Sale 8c Yd.

Hill 42 inches Bleached Cotton, soiled selvage, ...Salvage Sale 11c Yd.

9-4 Bleached Sheeting, stained and soiled, ...Salvage Sale, 15c Yd.

Brown Cotton Remnants soiled edges, 7c value, ...Salvage Sale 4 1-2c Yd.

Brown Cotton, 36 inches wide, stained, 8c value, ...Salvage Sale 6c Yd.

40 inch brown, very fine quality, soiled selvage, 10c value, ..Salvage Sale 7c Yd.

36 inches Brown Cotton, heavy quality, stained, ...Salvage Sale 7 1-2c

Pepperell 36 inch Brown Cotton, stained edges, 10c value, ...Salvage Sale 7c Yd.

Pepperell 40 inch cotton, stained edges, 11c value, ...Salvage Sale 7 1-2c Yd.

45 inches Brown Cotton Remnants, soiled selvage, 15c value, Salvage Sale, 10c Yd.

36 inches Constitution Brown Cotton, stained selvage, ...Salvage Sale 8c Yd.

8-4 Brown Seamless Sheeting, soiled on the fold. 26c value, Salvage Sale 15c Yd.

LAWN AND NAINSOOK

White India Linen Lawn, slightly soiled on the fold, 12 1-2c value, Salvage Sale, 8c Yd.

India White Linen Lawn, very fine quality, 15c to 19c value, slightly stained on the fold, ...Salvage Sale 10c Yd.

Parisian White Lawn, very fine quality, Salvage Sale 10c Yd.

Fine Striped Nainsook, small water stain, 12 1-2c value, Salvage Sale 8c Yd.

Fine Checked Nainsook, small water stain, 15c value, ...Salvage Sale 10c Yd.

40 inch White Lawn, soiled selvage, Salvage Sale 8c Yd.

Black 40 inch Lawn, Salvage Sale 5c Yd.

Fine white goods, very slightly soiled on the selvage, 12 1-2c value, Salvage Sale 8c Yd.

GINGHAM

Bates Gingham Remnants, soiled selvage, 12 1-2c value, Salvage Sale 8c Yd.

Dress Gingham plain, staple and fancy, small water stain, 10c value, Salvage Sale 5c Yd.

Heavy Apron Gingham, indigo blue stripe and check, stained, ...5c Yd.

Printed Galatea, assorted patterns and plain colors, soiled selvage, ...8c Yd.

CRETONNE

Cretonne Remnants, twill quality, water stained, 8c value, Salvage Sale 5c Yd.

Apron Gingham, blue check, water stained, 7c value, ...Salvage Sale 4c Yd.

Dress Plaids, assorted colors, damaged by smoke only, 12 1-2c value, Salvage Sale 7c Yd.

Cream Ripplette, best quality, stained edges, 12 1-2c value, Salvage Sale 6 1-4c Yd.

Black sateen, water stamed, 10c value, Salvage Sale 8c Yd.

Feather Ticking, slightly discolored by water, 15c value, ..Salvage Sale 10c Yd.

Pergola Scrim, all new patterns, water stained, 10c value, ..Salvage Sale 7c Yd.

Very best quality of Printed Scrim, small water stain, 12 1-2c to 19c value, Salvage Sale 8c Yd.

EMBROIDERY

Fine Embroidery Edges and Insertion, water stain, 10c value. Salvage Sale 5c Yd

Edges and Insertion, small water stain, 12 1-2c value.....Salvage Sale 8c Yd.

Wide Embroidery, water stain. Salvage Sale 10c Yd.

27-inch Flouncing, very small water stain, 50c value. Salvage Sale 25c Yd.

LACES

Fine Torchon Linen and Fancy Laces, smoked and small water stain. Salvage Sale 4c Yd.

Fine Line Cluny, Point de Paris and Shadow Laces, very slightly damaged. Salvage Sale 8c Yd.

BLANKETS

Cotton Blankets, damaged. Salvage Sale 25c Each

White and Gray Cotton Blankets, damaged by smoke, $1.25 value. Salvage Sale 79c Pr.

Wool Finish Blankets, stained by smoke, $1.69 value. Salvage Sale $1.29 Pr.

Heavy Wool Nap Blankets, very slightly soiled, $2.00 value. Salvage Sale $1.50 Pr.

COMFORTERS

Comforters, slightly damaged by smoke.
$1.39 Comforter at.....$1.00
$1.79 Comforter at.....$1.29
$2.50 Comforter at.....$1.69

WOOL BLANKETS

White Wool Blankets, slightly soiled, $6 value.....Salvage Sale $4.00 Pr.

White Wool Blankets, almost perfect, very slightly smoked, $7.00 value. Salvage Sale $4.00 Pr.

650 Gray Blankets, small water stained. Salvage Sale $3.25 Pr.

DOWN PUFFS

This lot we consider perfect.
$5.00 Down Puffs at $4.00
$6.00 Down Puffs at.....$4.50
$6.50 Down Puffs at.....$5.00
$9.00 Down Puffs at.....$6.75

BED SPREADS

Hemmed Bed Spreads, small water stain—
$1.50 value at.....$1.15
$1.75 value at.....$1.30
$2.50 value at.....$1.59

Fringed Spread, water stained—
$1.25 value at.....$1.00
$2.00 value at $1.30

MEN'S UNDERWEAR

Shirts, mesh athletic underwear, 25c value, stained by water, Salvage Sale 12 1-2c

Jersey Ribbed Athletic Shifts, men's and boys', water stained.....10c each

Boys' Mesh Underwear, 25c value, stained .....Salvage Sale 15c Each

Men's Jersey Ribbed Underwear, ecru, blue and brown, stained, 25c value. Salvage Sale 20c

Men's Balbriggan Underwear, 50c value, stained...Salvage Sale 35c, 3 for $1.00

Men's Jersey Ribbed Underwear, 50c garment, soiled. Salvage Sale 35c, 3 for $1

Men's $1.00 Union Suits, damaged. Salvage Sale 59c Suit

Men's 75c Union Suits, stained. Salvage Sale 50c Suit

Men's Silk Hose, black, tan and fancy, water stained, 25c value. Salvage Sale 12 1-2c Pr.

Men's Fancy Braces, water stained. Salvage Sale 15c Pr.

SALE IN PALMER STREET BASEMENT

FOUR YEARS IN LOWELL

CELEBRATING

33 YEARS IN LAWRENCE

Macartney's Fourth Birthday

THOUSAND AND ONE WELCOMES

Thousand and One Value Sensations of Men's and Boys' High Grade Clothing, Furnishings, Hats, Trunks, Bags

We know of no better way to express our natural pride than to make this anniversary sale a whirlwind of sensational, money-saving surprises. We propose to make it mean much to our old friends and hundreds of new friends we hope to see. This sale will test our 33 years' experience in knowing merchandise and value giving. So it now becomes the special duty of every man of Lowell and vicinity to note well right here what we propose to do to bring about the most sensational sale of our history.

SALE STARTS TOMORROW MORNING—A THOUSAND WELCOMES

Men's Suits

We have taken all of our fancy patterns in Men's Suits and divided them into seven lots. Every garment guaranteed to give satisfaction.

We have about 40 Odd Suits that sold for $8, $10 and $12.50. Sale price..... **$5.93**

A large assortment of Suits in blue, grays and browns, great values at $12.50, $13.50 and $15. Sale price **$7.93**

A very strong line at this price, all shades, that are found in first class clothing, also blues and blacks, in worsteds, cassimeres, cheviots and tweeds. Not a suit in this lot but what is worth $12.50 and $15. Now..... **$9.93**

If you want an $18, $20 or $22.50 Suit, you can get them from this lot, all sizes 31 to 48; in all colors, browns, grays, light, dark and medium mixtures. Sale price... **$13.93**

A few broken lots of $20, $22.50 and $25 Suits in fancy worsteds and cassimeres. Our sale price **$16.93**

Our High Grade Suits that were $22.50 to $30.00 are in this lot. These Suits are made by the best tailors in the country. All new shades and materials. Sale price **$19.93**

Men's Trousers

The values in our Pant Department are just as big as in the rest of the store. Every trouser is guaranteed to give satisfaction.

Trousers that sold for $1.97, now $1.37

Fancy Mixtures in Worsteds and Cheviots, were $2.50 and $3.00, now.....$1.77

Trousers that sold for $3.00, some $3.50, now.....$2.37

Blue Serge and Fancy Mixtures, $3.50 and $4.00 value, now.....$2.87

We have taken our $4.00 and $4.50 Trousers and marked them.....$3.37

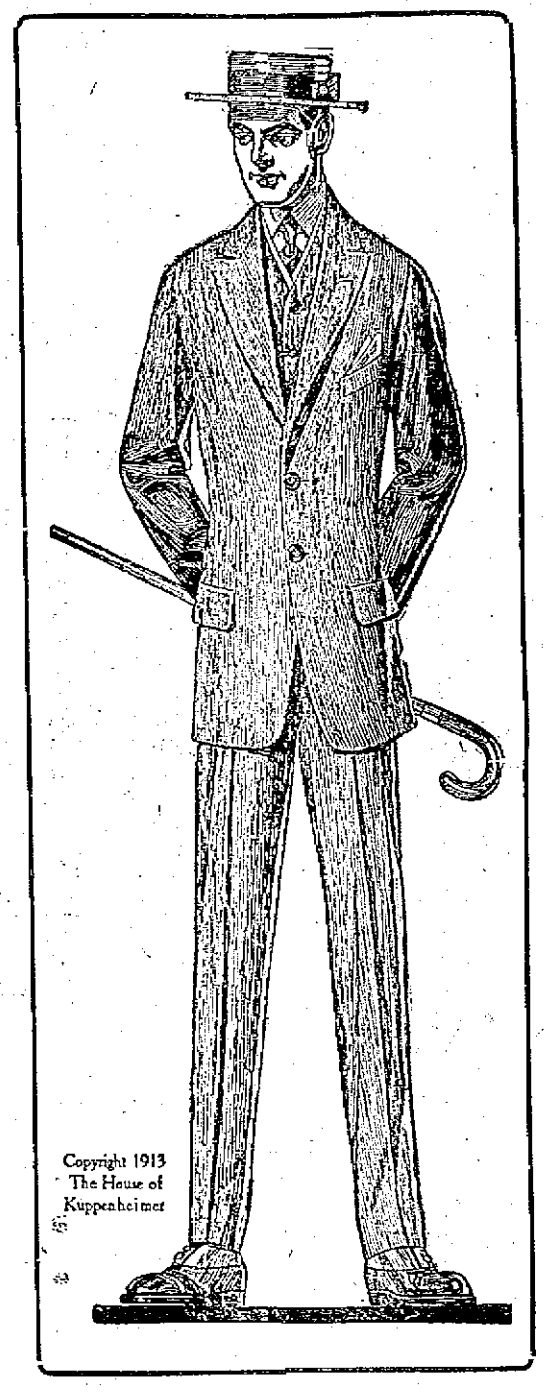

Boys' Dept.

Mothers can save money by visiting this department during our birthday sale.

Boys' Suits, double breasted and Norfolk style, in all the different shades—Woolens, Worsteds and Cassimeres, at the greatest markdown prices ever offered. Sale prices—

$1.87, $2.87, $3.87, $4.87, $5.87, $6.87 and $7.87

One Special Lot of Blue Serges, double breasted, guaranteed all wool, sizes 9 to 17 years. Sale price..... **$3.87**

BOYS' BLOUSES

29c Blouses.....21c
50c Blouses (neck band)....39c
50c Blouses (with collar).....45c
$1.00 Blouses.....89c

WASH SUIT SPECIAL

75c Wash Suits.....69c
50c Wash Suits.....45c

HATS

A clean-up of our entire stock of Hats—The newest styles and very best quality.

Derbies 95c, $1.45, $1.95, $2.89

SOFT FELTS

$2.00 Hats, now.....$1.15 | $3.00 Hats, now.....$2.37

STITCHED CLOTH

$1.00 and $1.25 Hats, now...89c | $1.50 Hats, now.....$1.37

CHILDREN'S HATS

45c Hats..... 23c
50c Hats..... 43c
$1.00 Hats..... 89c

GREAT BARGAINS IN BOYS' RUSSIAN SUITS

BOYS' PANTS

50c Pants.....39c
$1.00 Pants.....89c
$1.50 Pants.....$1.35

MEN'S FURNISHING GOODS

To celebrate this anniversary fittingly, in our haberdashery department, we have taken several lines of High Grade Shirts, Underwear, Hosiery, Neckwear, Suspenders, Belts, Garters, Handkerchiefs, and marked them down about one-third off for this occasion.

SHIRTS

50c Neglige Shirts.....37 1-2c, 2 for 75c
$1.00 Neglige Shirts.....69c, 3 for $2.00
$1.50 Neglige Shirts.....$1.15, 3 for $3.00
$2.00 Near Silk Soft Shirts.....$1.65, 3 for $4.50

NECKWEAR

25c Barathea Four-in-Hands.....12 1-2c
50c Cheney Tubular Silk Four-in-Hands....29c, 4 for $1.00
39c Irridescent Silk Four-in-Hands.....29c, 4 for $1.00

UNDERWEAR

50c Balbriggan Shirts and Drawers.....29c
(Irregular Quality)
50c Porosknit Shirts and Drawers.....39c
50c Lisle Shirts or Drawers.....39c
$1.00 Union Suits 69c

HANDKERCHIEFS

10c Handkerchiefs..... 3c | 25c Linen Handkerchiefs.17c

HOSIERY

15c Cotton Half Hose..... 7c
19c Fine Lisle Hose.....12 1-2c
25c Silk Lisle Hose.....17c

SUSPENDERS AND BELTS

25c Suspenders.....17c | 50c Suspenders.....36c
50c Belts.....36c | 25c Garters.....19c

Macartney's "Apparel Shop"

72 MERRIMACK ST. LOWELL, MASS.

THE LOWELL SUN

JOHN H. HARRINGTON, Proprietor
SUN BUILDING, MERRIMACK SQUARE, LOWELL, MASS.
Member of the Associated Press
THREE DOLLARS PER YEAR. TWENTY-FIVE CENTS PER MONTH

SMUGGLING

Smuggling is regarded by the average individual as occasional and uncommon, and, therefore, it seems incredible that a committee representing the jewelry trade of America should base their protest at the proposed increase in the tariff on cut stones on the fact that it would encourage smuggling. The old rate was 10 per cent. and the new tariff would levy a duty of 20 per cent. Incidentally, the importers and dealers state that a higher tariff than 10 per cent. is uncollectable. They, therefore, ask for the retention of the present rates.

In the well written circular which the jewelry interests sent to the legislators at Washington they declare that the amount of smuggling which goes on at the present rate has so serious an effect on the business of legitimate importers that for several years the jewelry trade, at an expense of several thousand dollars annually, has maintained an association—now known as the "American Jewelers' Protective association"—to act in co-operation with the special agents of the government in the detection and apprehension of smugglers. Yet, they declare that so subtle and clever are the methods employed by those who wish to defraud the government out of the import duty, that it is almost impossible to stamp out the abuse.

The women of the world have been blamed for many evils since the time of Eve, and naturally the jewelers hold them responsible for most of the illegal importation of jewels. With more flippancy than chivalry they say: "They—women—are the principal buyers of the retail world; they are naturally free-traders and bargain hunters, and experience shows that the average woman, having no respect for a statute that interferes with what is to her an inalienable right to buy where she will, has no conscientious scruples whatever against the practice of smuggling."

The remedy proposed by the jewelers in this official document is that women should be searched indiscriminately, even to the removal of their clothing, for in their own words, "Such a desperate course is the only possible solution of the problem, and even then it will fail to stop the practice of smuggling in its entirety for the ingenuity of those who are determined to get the better of the government is beyond description."

EXTREME TENDENCIES

When we consider the many extreme tendencies of the age whether in labor agitations, art, literature, or ladies' styles, we are apt to moralize on "the good old times" and marvel as to where the present extravagance will end. We make the mistake of attributing the present enlightened era to a steady and progressive evolution, and we forget that the ages have shown that the world's progress has been largely experimental, and that even the most violent departures from convention have served their purpose in throwing into grateful relief the less revolutionary tactics of everyday people, engaged in everyday tasks.

When you see a cubist picture, therefore, which you regard as a lumber shed after a cyclone, but which is labelled in the art program as a lady coming down stairs in a negligible costume, do not get excited and do not weep for the lost art of Michelangelo. When a fiery orator announces that he is going to rob John D. Rockefeller of his millions and give you a share, do not order a touring car on the strength of the promise. When a lady with a Bulgarian creation comes down Merrimack street with a radiance greater than that of Cleopatra sailing to meet Anthony, don't get weak at the knees but go home and get out the daguerrotype of your sweet old great-grandmother in her hoop skirt and be grateful for the change. There are many extreme tendencies today indeed, but do not forget when you deplore them that there was a yesterday which is gone and there will be a tomorrow which will smile at many of our customs and aspirations of today and will kindly forget most of them.

"Our little systems have their day" but imperfect as they are we will never appreciate them fully until some reactionary idealist talks of starting up a little heaven down here and of substituting the fungi of one night for the legislative oaks of the centuries. We never miss the water until the well is dry and we never appreciate the general sanity of this cynical old earth until we study some of the extreme tendencies of the times. Was it Solomon who discovered that there is nothing new under the sun?

BETTER OPPORTUNITIES HERE

Every little while, by means of a communication to the mayor or to the newspapers or possibly the visit of a personal representative, out of town interests wishing to hire labor, and knowing of the reputation of the people of Lowell for industry, strive to lure away some of our people to other places and other lines of endeavor. A recent instance was the letter of the Magee Carpet company of Bloomsburg, Pa., to the mayor in which they painted in vivid colors the advantages to be gained from residing in Bloomsburg and working for that particular company.

Now it is to be hoped that none of our people who are working in the local industries will be led astray by promises of far away concerns. A little reasoning ought to convince anyone who may be considering the move that if the out-of-town conditions were as ideal as they are painted, it ought not to be necessary for distant communities to advertise so far away from home, as there are people in all communities who are ready and willing to grasp the business opportunities that are close at hand. Then again, Lowell is a place of unusual opportunity, and is becoming more so. Practically every industry is represented here, and on the whole business is booming at the present time. Living conditions are better here than in most places, and those who are foolish enough to be misled by false promises in going away will probably speedily regret their folly.

This argument will refer particularly to those who are now employed, but it has a direct appeal even to those who may be seeking employment. One of the prominent mill agents recently declared in an interview that he could employ several hundred additional men, and while such is the case it ought not to be necessary to remind any Lowell resident that "hills are green far away."

BATTLESHIP PLANS

The report that plans for the electric wiring of the battleship Pennsylvania were mysteriously stolen from the files at Washington has aroused considerable comment and in some of the public discussions of the matter there is an air of suppressed excitement as though the case was liable to be an Americanized Dreyfus affair. On the other hand it would seem that the government, while wishing to find out how the theft occurred so as to provide against its repetition in a more serious matter, is not in the least excited, realizing that the plans of the Pennsylvania are of no more importance to a foreign power than would be the plans of the new river boulevard which we will have the pleasure of using in the near future.

The day has gone by when battleship plans were anything of a secret, and so quickly do the styles of construction change that they are relegated to the scrap heap almost as soon as they are tested. By the time that the wiring of the Pennsylvania would be adopted elsewhere, the wiring plans will seem primitive, and the superb battleship will be adorning the junk department of the government navy yards. Battleships go out of style as quickly as automobiles and the nations are more sensitive than the man who still runs a 1910 model. Uncle Sam wants the best, and he has a way of getting what he wants.

CALIFORNIA LAND BILL

In view of the well known opposition of the government to the terms of the land bill which has been passed in California and which will become operative on August 10th, the action of Theodore Bell, late democratic candidate for governor of that state, is interesting and highly instructive. He has invited his party to submit the issue to the people by invoking the referendum, on either of two grounds: that it is not sufficiently drastic because of its leasing clause, and that it is a cause of embarrassment to the national administration.

Whatever the ultimate effect of the anti-Japanese bill may be, it is not to be expected that the people will reverse the decision which has been reached contrary to the wishes of the president, and received the support of a practically united people. Although the action of the California legislature is not favorably regarded throughout the country, they do not seem to mind adverse criticism, stating that they have violated no treaty rights, and are competent to legislate locally on a purely local question. Whether they have acted wisely, time alone will show.

Seen and Heard

AN OLD FASHIONED GARDEN

That old-fashioned garden! How fair were the flowers
That grew by the vine-covered wall;
There was marjoram sweet, and white candytuft neat,
And hollyhocks guarding them all;
And those whispering roses that modestly grew
Were sweetest by far of the flowers that I knew.

A poplar tree rustled above the low gate;
The honey bee raised its soft croon;
And the robin above sang a message of love,
In the warmth of the glad afternoon;
And the dew dropped more gently in that spot, by far,
When it kissed the white rose 'neath a single white star.

That old-fashioned girl! What a picture she was
In the days when she waited for me;
For, O, she was fair with her sun checkered hair,
And her smile was so gladsome to see;
And her old-fashioned ways in that old-fashioned bower
Made her of the garden the most charming flower.

That old-fashioned garden! Ah, where has it gone?
But this crumbling rose brings a message of those
Fading ghosts of a long vanished day;
For it carries me back to life's happiest hours,
With that old-fashioned girl 'mid the old-fashioned flowers.

—Milwaukee Sentinel.

Three traveling companions, Gray, Brown and Green, were breakfasting at a hotel in the south. Gray ordered coffee, rolls, creamed potatoes, bacon and fried eggs; Brown told the waiter he might duplicate the order for him, and Green said:

"You may bring me the same, all but the eggs—you may eliminate the eggs."

In due time the waiter appeared with the breakfasts of Gray and Brown, which he served; then, stepping round to Green he said, in a conciliatory voice:

"We got fried eggs an' poached eggs an' boiled eggs an' scrambled eggs an' omlet, sah, but we ain't got no 'liminated eggs."

"Well," said Green, "my doctor says my eggs must be eliminated. Have it done at once and hurry up my breakfast."

Presently the waiter was back again, but without the breakfast.

"The cook says tell you sah," he said, "he jes' can't 'liminate no eggs dis mawnin'."

"Now, see here," said Green, in apparent anger, "I never before was at a hotel where I could not have my eggs eliminated. Go tell the cook that and tell him to eliminate those eggs double sudden or I shall complain to the manager."

Away went the waiter, but returned almost immediately, followed by the cook.

"I come to 'splain to you myse'f 'bout dem eggs, sah," said the excited chef. "I ain't been here on'y a week an' I don' wan' to lose my job an' dis is de vey first ordah I had fob 'lim'nate eggs since I come. I was goin' to 'lim'nate 'em right off, but when I looked round for de 'lim'nator dey ain't got none. Co'se I can't 'lim'nate eggs 'thout a 'lim'nator, but I's goin' to have the boss git one dis vey day an' if you'll 'scuse me this mawnin' nex' tome you come I'll 'lim'nate yo' eggs better'n you've evah had 'em 'lim'nated befo'!"

EDITORIAL COMMENT

Our Movies

Burlington Free Press: Our patriotic moving pictures are so disconcerting to England, Canada and Germany, that there has been some talk of protest against the frequent appearance of the American flag. America is the centre of the moving picture business and in this way our patriotism is scattered far and wide. After all, it would only tie the world more completely together and put farther off the possibility of war if the people of those countries should conceive a liking for the stars and stripes.

President and Tariff

New Bedford Times: President Wilson has ever shown a disposition to be guided by the will of the people. He has emphasized particularly that he is open to counsel. He does not express any doubt on questions of duty, that he is open to presentation of evidence. He does not consider mere clamor or expression of private desire as evidence.

The Underwood tariff bill does not pretend to be the final word on the subject. It is the initial word. It is neither irrevocable nor unchangeable.

So far as appears from the statements and the attitude of President Wilson and the democrats there is no bar to making alterations on the garment if it shall not fit perfectly the first time it is tried on. But it must be tried on.

The people may well possess their souls in patience, and they may comfort themselves with another thought—that while President Wilson came from New Jersey, up to date he is acting very much the same as if he came "from Missouri."

Rot

North Adams Transcript: An exchange says: "The democratic program seems to be to pass a tariff bill that will compel manufacturers to reduce wages or close their factories, and then punish them for doing it." The democrats can stand as much of that sort of talk as their opponents see fit to offer. It comes as near being rot as anything that can be spelled with three letters.

Jingoism Rebuked

Fall River Globe: Secretary of the Navy Daniels is out of patience with and has administered a fitting rebuke to those yellow sensational newspapers that are distorting the facts and deliberately misrepresenting naval movements and department orders with a view of conveying the impression that preparations are under way for possible hostilities with Japan. The mischievous effects of that are easy to conceive.

Aviation

Springfield Union: There was more than a grain of truth in Aviator Beachey's grim assertion that the people who paid to see his aerial performances were really paying to see him killed. There is no doubt that the possibility of a fatal termination of an aerial flight has been one of the strongest attractions at aviation meets, even as a similar hazard has been a strong drawing card at automobile race meets. Mr. Beachey is sensible in retiring from the exhibition game. While there is big money in it, no amount of money can compensate for the lives it has cost.

The Western Problem

Manchester Mirror: The Toledo Blade gets to the milk in the cocoanut when it says: "It is a matter of great importance that the friendly relations with Japan shall not be strained to the breaking point. But it is far more important that the Pacific coast of America shall remain a country in which a white man can make a living, can be on terms of intimacy with his neighbors, and can maintain the standards of living and morality which he thinks proper."

Eitor's Change

Salem News: Eitor counselling the striking New York barbers not to engage in violence is certainly a new note in I. W. W. policies. Just what has come over the spirit of the dreams of this particular agitator will provide material for individual speculation. If he has seen the light, may all his associates be similarly enlightened; for if one thing stands out more conspicuously than another in connection with the identification of the I. W. W. with labor strikes, it is the growing public hostility to toleration of the lawless doctrines for which the I. W. W. has become notorious. When strikers start off their movements for this or that demand with acts of violence, they virtually concede the hollowness of their cause.

Ailing Skin

Eczema, Psoriasis, Dandruff, Pimples, skin troubles of any kind—WASH THEM AWAY with

D. D. D. Prescription for Eczema

This mild wash will bring you instant relief from that awful itch. Prove it with a 50c bottle. We guarantee the regular $1 size bottle to end your distress and begin your cure or your money back. D. D. D. Soap helps, too; ask us. A. W. Dows & Co., druggists.

Merrimack Square Theatre TICKET FREE

A Merrimack Square theatre ticket will be given free by Paul A. Bogossian, the leading merchant tailor, to everybody bringing their suits to be cleansed or pressed to his establishment at 225 Gorham st., opposite St. Peter's parochial school. Phone 8543.

If you want help at home or in your business, try The Sun "Want" column.

Bother mother for pennies?

Not *much!*

Yet this little girl has beautiful teeth—fine appetite—strong digestion!

She's always enjoying this little-cost, long-lasting pastime:

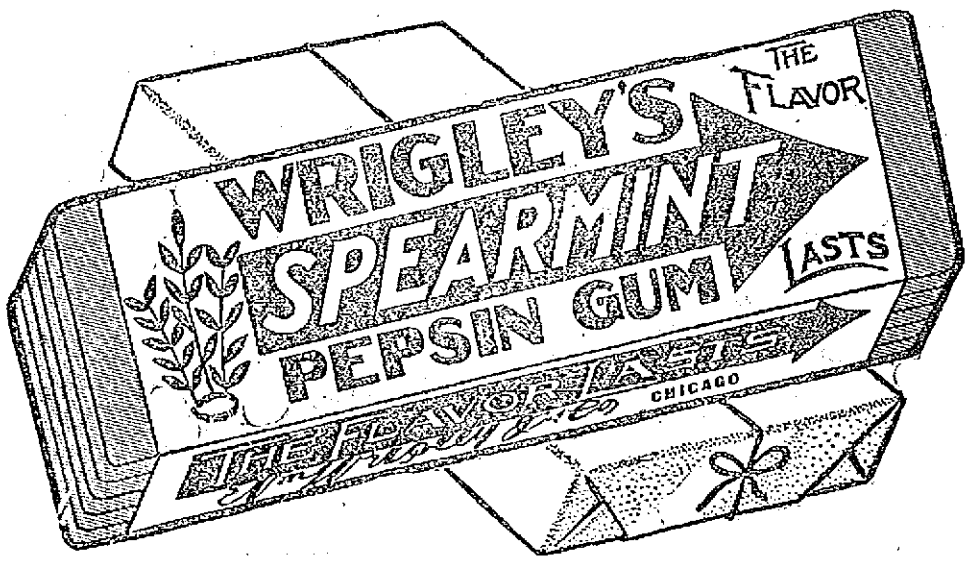

Brighten *your* teeth, your family's teeth, without burdening their digestions! Refresh your mouth with the beneficial tidbit.

BUY IT BY THE BOX

It costs less and stays fresh until used.

Look for the spear
Avoid imitations

E. D'Ecco, Adv., Chicago

Putnam & Son Co.

166 Central Street.

New Spring Patterns Neglige Shirts..... 59c

1200 Handsome Neglige Shirts—were on sale yesterday—Made coat style, cuffs attached, four ply neck band, hand laundered. There are 66 patterns in the lot, fresh from the manufacturers—of fine Garner percales.

In most stores you would pay $1.00 for these shirts—but a large early purchase enables us to offer—The best shirts ever shown in Lowell for..... 59c

Straight From the Mill To You

Fifty Dozen Men's Balbriggan Shirts and Drawers..... 25c

The shirts are long and short sleeves, finished with pearl buttons, drawers double seat, with suspender straps. Actual value 50c, this lot today..... 25c

Wonderful Value, Pure Silk Hose 29c PAIR

Four Pairs $1.00

CONGRESSMAN ROGERS

Takes Exception to The Sun's Reference to His Speech on the Tariff

The following letter from Congressman John Jacob Rogers intimates that we did not deal fairly with his tariff speech in our little note of comment thereon. Perhaps we did not, although we certainly had no intention of disparaging his address in the slightest degree. In many respects it was an able speech and in other respects a good and timely speech. But the feature of it to which we strongly objected was the assumption that the extreme statement of a radical southern congressman to the effect that they of the south would force the New England mills to go down there or else go out of business, represents "the highest, noblest and purest aspirations of the democratic leaders today."

We hope we have not misrepresented Mr. Rogers nearly so much as he has misrepresented the democratic party and its policies in this assertion. We cheerfully print his letter which is as follows:

Washington, D. C.,
May 19, 1913.

Dear Mr. Harrington:

I have just read an editorial in last Thursday's Sun dealing with my recent speech in congress on the effect on Massachusetts wage earners of the cotton schedule of the Underwood tariff bill.

The editorial states that the speech "savored of the advocacy of high protection" and "was worthy of the palmy days of the standpatters."

Now if there is one epithet which I at once abhor and feel to be undeserved, it is that of "standpatter." And what does the speech itself say? Let me quote two brief extracts:

"I am very far from being a believer in a tariff wall; I am not now advocating, nor have I ever advocated, a high tariff. But I do assert with all my might that the pay envelope should and must—and soon, if not at once, will—be protected."

And again,—

"In closing I wish to reiterate my oft-made statement that I stand squarely and firmly on the doctrine that we must protect our wage earners against low-priced European or Asiatic made goods and that to do this and to take the tariff, purely an economic question, out of the vexed realm of politics, we must have a non-partisan tariff commission or board, on whose findings shall be based a tariff whose rates are as high as necessary, but not one iota higher, to protect the pay envelopes of our workers."

I believe that these two extracts fairly indicate the tenor of the entire speech. Certainly they reflect accurately my convictions.

Knowing that you would not willingly mislead the public as to my attitude—indeed your kindly references to other aspects of the same speech prove this, if proof were needed—I venture to write to ask if you would correct what seems to me to be a mis-statement.

Sincerely yours,
John Jacob Rogers.

HOW WORCESTER TRAINED NURSE PREVENTS BED SORES

Lila A. Hiller, a trained nurse of Worcester, Mass., says: "I want you to know of the great success I've obtained in using Comfort Powder for bed sores. The skin of my patient is as smooth as an infant's, due to the free use of Comfort Powder. I shall always recommend it every opportunity I have." Comfort Powder is unequalled for all skin soreness of infants or adults. Be sure and get the genuine with signature of E. S. Sykes on box.

MERRIMACK SQ. THEATRE

Afternoon
THIS EVENING
The Great Racing Comedy
"WILDFIRE"
Latest Photo-Plays—Continuous Performance.
Next Week—New York's Best Success, "THE WHITE SISTER."

KASINO

Open Every Night 7.45
Also Saturday Afternoon

STANLEY'S
ON THE MERRIMACK
DANCING
Friday and Saturday Evenings

IN THE SUPERIOR COURT

Case of Conners vs. Gray Concluded Today

The superior court opened this morning at half-past nine and saw the conclusion of the case of Conners Brothers company vs. John J. Gray et als. H. N. Allin, for the defense, had completed his argument yesterday morning and after Mr. Qua for the plaintiff completed his summing up of the case, Judge Pratt delivered his charge to the jury, which occupied about three-quarters of an hour. The jury later returned a verdict for the defendant.

The court then resumed the trial of Burnham vs. Boston and Maine railroad, an action of tort, the plaintiff of which is J. M. Burnham of Reading. Mr. Burnham seeks to recover for alleged injuries received while boarding a train at Reading. He claims that as a result of the accident due to the fault of the company, he is now wearing an artificial limb.

In this case, the defendant company is represented by Attorneys Trull and Wier of this city, while the plaintiff's case is upheld by Copley and Sherman of Boston.

WENT TO CHAIR PRAYING

Murderer Executed at Auburn Prison Today

AUBURN, N. Y., May 21.—Raffele Cavarelli, convicted of the murder in 1911 of Robert Lockwood of Oswego, was electrocuted in Auburn prison today. He was resigned to his fate and went to the chair praying.

F. OF A. CONVENTION

Opened in Fitchburg—Lowell Represented

The 25th annual state convention of the Foresters of America opened in City hall, Fitchburg, yesterday, the session being presided over by Grand Chief Ranger George James of Newton. There were over 400 delegates present, among them being several Lowell men.

In the evening a grand banquet was held at the Palm Cafe in Bay street, and among those present were forty of the fifty-three state deputies of the order. Those from Lowell were Deputies Narcisse Gadbois, John Barrett, David Gerow and A. McDougall. The Lowell guests were H. Francis Kiernan, postmaster at Collinsville, Arthur Lemire, past chief ranger of Court Samuel de Champlain, and Undertaker Amedee Archambault, the trip being made in the latter's automobile.

There were addresses by several of the grand dignitaries of the order including Grand Chief Ranger James, Judge Edward O'Brien of Lynn, and others. The Lowell party returned at a late hour, much pleased with their trip.

RESINOL CURED ITCHING ECZEMA

Too Terrible to Describe. Tortured by It Since Childhood

WASHINGTON, D. C., Feb. 12, 1913. —"Since early childhood I have suffered untold misery with that terrible torture eczema, on the backs of my hands and fingers. I have spent hundreds of dollars on treatments and consultations and bought every known remedy, but could not be cured. My hands would crack open, oft times showing the ligaments, and the skin would stick to the inside of my gloves.

"The itching was too terrible to describe and sleep was possible only when in an exhausted condition. This winter I had given up all hope of ever finding a cure, when I heard of Resinol and purchased some. The results were perfectly marvelous. I used three jars of Resinol Ointment, with Resinol Soap, and my hands are perfectly cured. I cannot find words strong enough to praise Resinol and what it has done for me. I wish everyone needing relief from that stubborn and torturing affliction would give Resinol a trial. I shall be pleased to answer any inquiries." (Signed) Mrs. Harry O. Jarhoe, 621 E St., N. W.

You can try Resinol free, for skin eruptions, pimples, dandruff, stubborn sores, boils, or piles. Sold by practically every druggist, but for trial write to Dept. 24-S, Resinol, Baltimore, Md.

LOAN OF $100,000,000

Mexican Congress Sanctions Agreement

MEXICO CITY, May 21.—The Mexican congress late last night gave its sanction to an agreement for a loan of $100,000,000 at six per cent. interest. The amount is to be placed at 90 and will run for ten years. It is guaranteed by 25 per cent. of the customs receipts. The Mexican National bank has been named as the representative of the bankers in the supervision of the disbursements.

FRISCO'S POLICE SCANDAL

Ends in Exoneration by Grand Jury

SAN FRANCISCO, May 21.—San Francisco's police scandal, which has been engaging the attention of the city authorities for several weeks, came to an abrupt end last night when the grand jury completed its examination by voting a resolution of confidence in the personnel of the department.

Greenhalge School Playground

It was stated by the park commission some time ago that it would be necessary to close the Greenhalge school playground unless the municipal council should vote money to carry on the work. Mayor O'Donnell is anxious that the playground shall be kept opened and he has brought the matter to the attention of his brother members in the council. He says that if the government does not see its way clear to appropriate a sum of money, say $200 or thereabouts, he would be willing to head a public subscription with a donation of $25.

Commissioner Barrett allows that he will be able to help out on the playground problem. He says he has something like $1600 left over from the appropriation for the fire department. Of that amount $1500 will have to go for hose and he is willing that the remaining money should be applied to the playground.

HERE IS THE PROOF

If You Are Looking For Quick Results Just Make Your Wants Known in The Sun

An article was printed in these columns about one week ago stating that a representative of the United States navy would be at the local postoffice a few hours each Wednesday for the purpose of giving information to young men desirous of joining the navy. The navy officer arrived at the postoffice this noon and before 2 o'clock he had talked to three applicants and explained the work of the navy. This is being done with the money appropriated by congress to secure more men for the navy.

Repairing Andover Street

The question of oiling and reconstructing a portion of Andover street from Nesmith street to the city line was discussed, informally, by members of the city council yesterday and it was stated by City Engineer Kearney that the cost of reconstructing the street and applying an oil binder would be somewhere in the vicinity of $12,000. Mr. Kearney said that the street could be treated to a "dust laying" oil, two applications in a year, at an expense of about $5000. The matter will be taken up by the council later.

Two Fine Dwellings

Permits for the erection of two fine residences were granted today at the office of the inspector of city hall. William H. Goulding was granted a permit for the erection of a dwelling at 62 Canton street. The building will be 27 feet 6 inches by 35 feet 6 inches, two and one-half stories. It will have eight rooms, pantry and bath, and the estimated cost is $4200.

The other permit went to Mrs. E. T. Rowell for a dwelling at 176 Methuen street. The building will be 26 by 33 with a one-story ell 6 by 16 feet. It will be two and one-half stories in height and will have eight rooms, pantry and bath. The estimated cost is $3000.

Wilson Against "War Speech"

WASHINGTON, May 21.—President Wilson sent for Representative Sisson today and urged him not to make any speech that would offend the sensibilities of Japan.

WHY NOT TRY POPHAM'S
ASTHMA REMEDY
Gives Prompt and Positive Relief in Every Case. Sold by Druggists. Price $1.00. Trial Package by Mail 10c.
WILLIAMS MFG. CO., Props. Cleveland, O.
For sale by Falls & Burkinshaw.

SAINT MICHAEL'S PARISH HELD MAY PARTY

Under Auspices of Saint Michael's Guild Great Success

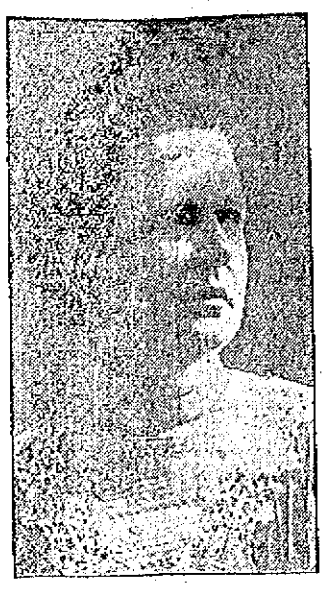

MISS MARGARET McCLUSKEY
General Manager

There was a very pretty gathering at Associate hall last night, the occasion being the annual May party under the auspices of St. Michael's Guild. The affair was a great success, and the organizers were highly complimented for the way the event was managed. The attendance taxed the capacity of the hall and all spent a very enjoyable evening. The program was varied and excellent and at the close of the last number general dancing was in order.

There were four booths alongside of the walls and a thriving business was reported, for every one present was very generous and greatly helped to make the affair a financial success. A feature of the evening was a Maypole dance by a large group of young girls, all clad in various colors, and the scene was a most pleasing one to witness. The little dames were trained under the able direction of Miss Mary C. Joyce, and the latter was highly complimented for the precision in which the little girls danced. Miss Ruth Mower accompanied on the piano and her work was exceptionally good.

The young girls who took part in the Maypole dance were as follows:

Mary Mahoney, Gertrude Ryan, Margaret Eckartt, Mary Morris, Katherine Harrington, Dorothea Johnson, Mary Bagley, Viola Flynn, Helen Sherry, Eleanor McPadden, Mary Boyle, Laura Whitten, Agnes Callery, Catherine Holmes, Catherine Montgomery, Anna O'Neil, Helen Haviland, Margaret Eckland, Anna Nevins, Cessie McSorley, Josephine Walsh, May Peters, Mary McCormick, Edith Leary, Agnes Maher, Agnes Farrell, Mary McShea, Mary Dowd, Margaret Mahoney, Margaret McLaughlin, Catherine Hackett, Lillian Waterson, Jenny Brady, Catherine Callery, Marion Boyle, Lillian Shea, Catherine Nourney, Frances Moore, Ruth Whelton, Ruth Ecklund, Lillian Booth, Alice Graham, Beatrice Dowling, Mary Gallagher, Madeline Muldoon, Anna Tierney, Catherine Burns and Lillian Schermerhorn.

A clever sketch entitled "The Littlest Girl" was presented by a group of well known amateurs and the parts were sustained in a most commendable way, the audience showing its appreciation of the play by the frequent and prolonged applause. The play was rehearsed under the direction of Mr. Michael Mahoney, which means that every smallest detail was looked after.

The cast was as follows:

Mr. Carruthers .....M. J. Mahoney
Davenport (Servant to Mr. Carruthers) ..... Edward Handley
"Littlest Girl" of Lester Opera Co., Eleanor McPadden
Van Bibber .....T. J. Bean
Time. Today.
Place. Mr. Carruther's Apartments, Fifth Ave., N. Y.

The officers of the evening were Miss Margaret J. McCluskey, general manager; Gene McCarthy, floor director; Joseph Hart, William Wood, Daniel McKenna, John Inglis, Edward Riley, Frank Ready, John Burke, Jr., Paul Foye, Joseph O'Brien, John Salmon, aids.

The tables and those in attendance were as follows:

Ice cream table—Catherine Gallagher, president; Mary T. Gallagher, vice president; Rose Dowd, Grace Thomas, Theresa Gallagher, Mary Carroll, Catherine Crowe, Vena Landry, Katie Keefe, Delia McGrath, Catherine Mylott, Gertrude Noyes, Mary Riley, Mary Nerney, Catherine Cunningham, Mary Cunningham, Gertrude Shaw, Martha Shaw, Theresa Burke, Johanna Furlong, Lizzie Conner, Mary Devaney, Mary Babbitt, Helen Gallagher, Lizzie Dolan, Cassie McQuade, Isabel Scanlon, Stella Holmes, Alice Riley, Mary Teagan, Beatrice Quinn, Mary Gaffney, Katie Gaffney, Martha Rogers, Lizzie Kearns, Mary McGuire, Anna Connors, Mary Bowen, Mary Cleary, Nellie Cleary, Lizzie Canning.

Lemonade table—Mary E. Smith, president; Mary E. Curley, vice president; Rose A. Gosselin, Margaret Nixon, Minnie Keenan, Mamie Owens, Mary Reed, Mary Sorenson, Mary Frances O'Brien, Sadie Kelley, Margaret Chisholm, Catherine Carroll, Minnie Connors, Nellie Riley, Cora McGauvran and Mary Smith.

Candy table—Agnes Callahan, chairman; Sadie McKenna, Teresa Donnelly, Mary Costello, Mary McCormick, Helen Moore, Winifred Hart, Louise Noyes, Alice Gallagher, Margaret Reed, Katherine Martin, Katherine Fitzpatrick, Katherine Minahan, Ethel Dragon and Anna Clark.

Fish pond—Rose V. Grennan, president; Anna Bradley, vice president; assistants, Mary Furlong, Louise Thomas, Minnie Collins, Catherine Ryan, Margaret Grennan, Mary Grennan, Helen Grennan, Mary Reed, Helen Connors, Odetta Creamer, Rose Joyce, Beatrice Reed, Mary Connors, Olive Kelley, Helen Kelley, Mollie Coleman, Rose Joyce, Mary Seery, Mary White, Nora Burke, Katie Scalley, Lena Powers, Mary Scalley, Tessie Burke, Helen Cunningham, Lena Tully, Margaret Bray, Mary Bray, M. Riley, M. Mulvaney, M. Carney, Jennie Pucell.

Whist committee — Margaret Harrington and Mary Noyes.

The officers of the guild are: Miss Margaret J. McCluskey, Miss Sarah Smith, Miss Annie Duffey, Miss Bridget Joyce and Miss Ella Callahan.

Rev. John J. Shaw, pastor, and Rev. Francis T. Mullin were present, and greatly helped in the success of the evening.

Music was furnished by the Middlesex orchestra. A feature of the program was the rendition by the orchestra of a new march, "The High School Regimental March," dedicated to the Lowell high school, and composed and arranged by Mr. Frank J. Deignan, the well known violinist and a popular member of St. Michael's parish.

Big Gathering of Young People Had Delightful Time

M. J. MAHONEY
Who Had Charge of Entertainment

TODAY'S STOCK MARKET

NEW YORK MARKET

Stocks	High	Low	Close
Amal Copper	75	72⅞	72⅞
Am Can	33	32½	32¾
Am Can pfd	92¾	92¾	92¾
Am Cot Oil	41	39	39¾
Am Locomo	33	32¾	33
Am Smelt & R	67½	66⅝	66⅝
Anaconda	37⅞	37½	37½
Atchison	99⅞	99½	99½
Balt & Ohio	98½	98½	98½
Br Rap Tran	92	91	91¾
Canadian Pa	238	237	237
Cent Leather	23½	23	23
Ches & Ohio	65	64	64
Consol Gas	131½	131¾	131¾
Del & Hud	156	154	155
Den & Rio G	18	18	18
Erie	28¼	28	28¼
Gen Elec	138⅞	138⅞	138⅞
Gt North pf	126⅝	126½	126¾
Gt N Ore ctf	33¾	33¾	33¾
Illinois Cen	114⅞	114¾	114¾
Int Met Com	14¾	14½	14½
Int Met pf	50¾	50⅝	50⅝
Int Paper	9¾	9¾	9¾
Kan & Texas	23¼	23	23
Lehigh Valley	154½	154	154
Mexican Cent	21¾	19⅞	20
Missouri Pa	35¼	35	35
N Y Central	100	99⅞	99⅞
North Pacific	114¾	114⅛	114⅛
Ont & West	28⅞	28⅝	28⅝
Pennsylvania	110⅞	110	110
Reading	161⅞	160⅛	160¼
Rep I & S pf	82	81¾	81¾
Rock Is	17⅞	17¼	17⅛
Rock Is pf	30¾	29⅞	30
St. Paul	108	107	107
So Pacific	97½	96¾	96¾
Texas Pac	16	15¾	15¾
Third Ave	34⅝	34	34
Union Pacific	150½	149½	149⅝
U S Rub	62¾	62¾	62¾
U S Steel	60⅝	59½	59⅞
U S Steel pf	105¾	105⅝	105⅝
U S Steel 5s	99⅞	99⅞	99⅞
Utah Copper	50½	50	50¼
Wab R R pf	7¾	7¾	7¾
Westinghouse	62	62	62

LEADERS HIGHER

STOCKS WERE FIRMLY HELD AT OPENING

Several Leaders Reacted to Below Yesterday's Close—Dealings Suspended at 2 O'Clock—Market Closed Heavy

NEW YORK, May 21.—Stocks were firmly held at the opening of the market today. Steel and U. P. started the session at yesterday's closing price and the other leaders ranged slightly higher. The best gains were made by Can. Pac., which rose 1¾ and Rock Island common and pfd. which advanced about a point each.

Initial advances were not retained and several leading stocks reacted to below yesterday's closing figures. The new city 4½ per cent. bonds sold at 100.

The cheerful feeling in London and reports of the success of the Chinese loan abroad were reflected in the firm undertone of the early market but efforts to bid up prices were ineffectual and the trend became downward. The sentiment was depressed by renewed liquidation of some industrials, which was regarded as evidence that these stocks were being thrown out as collateral for loans. The continued lack of investment demand which it was hoped might be stimulated by the New York and Chinese bond flotations restrained bull operators.

Dealing in stocks were virtually suspended and scarcely any of the active shares fluctuated more than ¼ in the course of the hour. St. Louis and San Francisco General 5s broke a point.

The market closed heavy.

BOSTON MARKET

Stocks	High	Low	Close
Boston Elevated	86¼	86	86
Boston & Maine	61	60	60½
N Y & N H	105⅝	105¼	105¼
MINING			
Adventure	17½	17¼	17¼
Alaska Gold	10⅞	10¾	10¾
Algomah	20c	20c	20c
Allouez	32¼	32¼	32¼
Arcadian	1½	1⅜	1⅜
Arizona Com	3⅛	3	3¼
Cal & Arizona	64	63¾	63¾
Cal & Hecla	455	455	455
Centennial	13	13	13
Chino	39½	38⅞	38⅞
Copper Range	42½	42½	42½
Granby	63	63	63
Greene-Cananea	6⅞	6⅞	6⅞
Indiana	9½	9½	9½
Mohawk	50	50	50
Nevada	16½	16¾	16¾
North Butte	29	28½	28½
Old Colony	5	5	5
Osceola	85	84	85
Quincy	63	63	63
Ray Con	18	18	18
Shannon	9½	9⅛	9⅛
Superior	27¼	27	27¼
Superior & Boston	3	3	3
Tamarack	27¼	27¼	27¼
Utah Cons	7¼	7⅛	7¼
Winona	1¾	1¾	1¾
Wolverine	51	51	51
TELEPHONE			
Am Tel & Tel	128¾	128¼	128¾
MISCELLANEOUS			
Mass Gas	92	92	92
Mass Gas pf	89½	89½	89½
United Fruit	155½	155	155½
United Sh M	47½	47½	47½
Penn R R Rgts	49c	49c	49c
UNLISTED SECURITIES			
Am Woolen pf	77½	77½	77½
American zinc	23	23¾	23¾
Bos & Corbin	1¼	1¼	1¼
Butte & Superior	28	27¾	27¾
Isle Royale	23	23	23
Lake Copper	12	11½	12
Miami Cop	23	23	23
Pond Creek	18½	18½	18½
Swift & Co	105	105	105
U S Smelting	39	39	39
U S Smelting pf	46¾	46½	46½
BONDS			
Am Tel & T 4s	88	87¾	88

BOSTON CURB MARKET

Stocks	High	Low	Close
Bay State Gas	17c	17c	17c
Butte Central	1⅝	1⅝	1⅝
Cactus Copper	9c	9c	9c
Calaveras	3	3	3
Davis Daly	2½	2½	2½
Ely Witch	5c	5c	5c
First National	2	2	2
Goldfield Cons	2	2	2
Mexican Metals	72c	65c	71c
Nevada Douglas	2	1¾	2
New Baltic	95c	95c	95c
Old Dominion Rects	6	6	6
Oneco Copper	90c	90c	90c
Raven Copper	8c	7c	7c
South Miami	2½	2½	2½
United Verde	71c	71c	71c

Boston Market

BOSTON, May 21.—Trading in local stocks was fairly active during the early hours today. Copper shares were firm but railroads were weak. Boston & Maine declining half to 61 and elevated ¼ to 85½.

BRIBERY CASE CALLED

Senator Stillwell Before Supreme Court

NEW YORK, May 21.—The case of State Senator Stephen Stillwell of the Bronx, indicated on a charge of having asked George H. Kendall, president of the New York Banknote company for a bribe of $3500 to expedite legislation desired by Kendall, was called for trial today in the supreme court.

LADIES' AUXILIARY

Connected With the A. O. H. Held Well Attended Meeting Last Night in Their Hall

The Ladies' Auxiliary of the A. O. H. held a meeting in the A. O. H. hall last night with President Catherine Gaffney in the chair. Considerable business was transacted and final arrangements were made for the May party that is to be held on May 30th. The officers who will have charge of the party are: General manager, Catherine Gaffney; assistant general manager, Mary King; floor director, Mary E. Markham; chairman of reception committee, Mrs. Nora Sheridan. Invitations have been sent to all the Irish societies to attend the affair.

TELEGRAPHIC BREVITIES

WASHINGTON, May 21.—Progressive leader Murdock today called a meeting of the house progressives for May 28 to take up the question of filling the 17 committee places agreed on by Majority leader Underwood and Republican Leader Mann as the progressive quota.

READING, Pa., May 21.—The annual convention of the Episcopal diocese of Bethlehem today went on record as opposed to a change of name of the denomination from Protestant Episcopal to American Catholic.

WASHINGTON, May 21.—Democratic members of the senate finance committee decided today to hear no manufacturers on the schedule of the Underwood bill after next Tuesday and then begin actual work of revision.

PROVIDENCE, R. I., May 21.—For running down with his auto and killing Gilbert Mallette here on September 11, 1911, Herman K. Wagner was today sentenced to 18 months' imprisonment.

Ashamed of Your Skin?

You needn't suffer the mortification of an unhealthy, eruptive skin.

All face blemishes—blackheads, pimples, blotches, rash—every skin ailment, is relieved by SULPHOLAC.

Everybody knows nothing equals sulphur for cleansing and purifying the skin. In SULPHOLAC you get sulphur, combined with a valuable germ-destroyer. These ingredients make this the remedy that actually kills the germ.

Start using SULPHOLAC tonight. Before long everyone will wonder what you did to get such a clear, fresh complexion.

Prescribed by doctors for years. Druggists now sell it. 50c, a good-sized jar, with directions. For free sample, write Hudson & Co., Inc., 149-151 West 36th street, New York.

FILIPINOS COMING HERE

To "Knock Stuffin" Out of This Country

ON BASEBALL DIAMOND—NOT ON FIELD OF WAR

All-Filipino Baseball Team Will Arrive at San Francisco About June 11—Team to Tour East

WASHINGTON, May 21.—A small band of Filipinos is coming to the United States, the bureau of insular affairs has learned, to "knock the stuffin'" as they are reported to have declared, out of this country. It is to be on the baseball diamond, not on the field of war, that this hoped for victory is to be scored.

The All-Filipino baseball team is expected to arrive in San Francisco about June 11, was the word which reached Brig. Gen. McIntyre, chief of the bureau of insular affairs, today.

AUTO DROPS DOWN BANK

Driver Thrown From Machine

WOODSVILLE, N. H., May 21.—About 2 yesterday afternoon Dr. John DeGross of Bath, N. H., had a narrow escape from instant death when the automobile he was driving left the highway, crashed through a two-inch plank fence and plunged down a 50-foot embankment onto the Boston & Maine railroad track.

The accident occurred about half way between the Cottage hospital and the Grafton county farm. He was driving at moderate speed and turned out for a team and in so doing lost control of his car, a new one.

A. D. Martin, signal inspector for the railroad, was working near the place and saw the machine strike the fence sidewise, throwing the doctor out. He rolled in front of the car in its downward plunge and landed on the track a few feet from the machine. The car was reduced to kindling.

After dragging the unconscious man off the track, the signalman summoned aid. The northbound accommodation was flagged and the wounded man taken in the baggage car to the hospital.

The doctor is a man of middle age. Though he is seriously bruised, it is thought no bones are broken.

MAYOR TAKES A HAND

Suggests Street Dept. Employ More Men

As a result of a conference between the mayor, the commissioner of streets and highways and the superintendent of streets, it is expected that a larger gang of men will be put on the Lawrence street sewer construction work. The mayor believes this necessary in order that the work may be done more quickly and the street cleared for travel. Lawrence street is the main avenue of travel between Wigginville, South Lowell and the city proper and the obstruction caused by the sewer work is very annoying.

Also as a result of the conference it is believed that the paving work in Bridge street from the bridge to Sixth street will be started in the very near future.

Pope Receives Cardinal O'Connell

ROME, May 21.—The pope today received Cardinal William H. O'Connell, archbishop of Boston, in private audience. The pope was cordial in his greeting and expressed pleasure at the visit.

52ND ANNIVERSARY

Richardson Light Infantry Will Celebrate Tonight at New American Hotel

The members of the Richardson Light Infantry will celebrate the 52nd anniversary of their start for the front tonight at the New American hotel. The affair will consist of a dinner and will be attended by the veterans and Sons of Veterans. Dinner will be served at 7 o'clock.

LOST HIS LIFE IN FIRE

Matthew White Perished—Daughter Jumped

MONTEREY, Mass, May 20.—Matthew White of New York, a retired malt manufacturer and father of Matthew White, Jr., the writer, lost his life in a fire that destroyed the summer home of the family here early today. A daughter, Mrs. I. T. Withington, and her maid, the only occupants of the house, were awakened by the crackling of the flames and escaped by jumping from a second story window to the piazza roof and then to the ground. Five minutes later the floors of the home fell in. White was asleep on the third floor and is believed to have been burned to death in his bed.

THREATENED WILSON

Two Blackmailers Are Convicted

NEWARK, N. J., May 21.—Zeley Davenport and Jacob Dunn, mountain wood choppers of Wharton, N. J., were convicted by a federal grand jury last night of sending threatening letters to Woodrow Wilson, while he was president-elect. In the case of Davenport the jury recommended mercy. The communications mailed to Mr. Wilson were received by his secretary, Joseph P. Tumulty, in May and November of last year, and demanded money in sums of $1000 and $5000 under a penalty of death.

WOMAN TRIES SUICIDE

Makes Herself Flaming Torch—Will Die

PORTSMOUTH, N. H., May 21.—Mrs. Susan Dowaliby, 55 years of age, is at the Portsmouth hospital lingering between life and death from burns she received yesterday in an attempt to end her life. The unfortunate woman, brooding over the loss of considerable money in business transactions at El Paso, Tex., became demented, and has several times before attempted to commit suicide.

Yesterday morning she eluded the inmates of the home of Mrs. Frank J. Flanigan, where she has been staying since her arrival from Texas, and made her way to the woodshed with matches, a can of kerosene and a lot of waste paper. She closed the door tightly, put all the paper in a pile and completely saturated her clothing with the oil. She stood on the paper to which she had touched a match. In a second she was a mass of flames, and the oil-soaked clothing was burning the flesh on every part of her body when she ran screaming into the yard. Her cries were heard by Mrs. Alexander Dawson, a next door neighbor, who grabbed a pair of blankets off her clothesline and ran to her assistance. Single-handed she battled with the flames and had the woman wrapped up in the bed clothing when some workmen arrived on the scene. Mrs. Dawson herself sustained several bad burns in her heroic work. At the hospital the attending physicians say Mrs. Doyaliby has no chance of recovery.

CHURCH NEWS

Rev. C. Arthur Lincoln Attending Massachusetts Congregational Conference in Fall River

Rev. C. Arthur Lincoln, pastor of the Kirk Street Congregational church is attending the Massachusetts Congregational conference which is being held at the First and Central churches of Fall River. The conference began this afternoon and will continue until Thursday. Deacon A. G. Cumnock will be present as delegate and A. K. Whitcomb has been elected as alternate delegate.

FOR AGED PEOPLE
Scott's Emulsion
contains the greatest possible amount of nourishment in easily digested form

Our prompt and efficient service costs you no more than service less good.
RODERICK E. JODOIN
Registered Optometrist and Manufacturing Optician
441 MERRIMACK ST.—MAJESTIC BLDG.
'Phone 3320. Next to Public Library

TREE SPRAYING FIXTURES

"King"
"Queen"
"Junior"
And Barrels
Knapsac
Hand
"Standard"

Nozzles
Hose
Extension
Spraying Liquids
Pliers
Couplers
Everything Needed

FREE AUTO DELIVERY
Adams Hardware
& PAINT CO. 404-414 MIDDLESEX ST.

TO OUR CUSTOMERS:
We Are Booking Orders Now For Next Winter's
COAL
It Pays You to Do So Now.
Nowhere Can You Obtain
Any Better Coal
Any Better Prices
Any Better Service
Any Better Satisfaction
85 YEARS ESTABLISHED.
WILLIAM E. LIVINGSTON COMP'Y
Telephone 1550 15 THORNDIKE ST.

PITCHER MAYBOHM "CAME BACK"

Lowell Defeated Lynn In Close Game at Spaulding Park Yesterday---Score 5 to 4---Clemens and Wilson the Batting Heroes

The Lynn team, crippled by the absence of both backstops, came to Lowell to meet Manager Gray's boys at Spaulding park yesterday and were enabled to play the game through the kindness of the local manager, who loaned them a catcher in the person of Lavigne. On the Lynn team were three former Lowell players, namely, Lavigne, who was turned over to them for the afternoon; Big Jeff Pfeffer, once a Lowell slab artist, and Moulton, the second baseman, who was a member of the Lowell outfit two years ago.

Anderson made his first appearance at short for the home team, supplying the place left vacant by Smoyer, and Maybohm started the pitching. There was a stiff wind blowing across the grounds which was distinctly felt by all the spectators, their position being not the most comfortable. In the case of a high hit ball, too, the effect of the wind was noticeable, rendering the judgment of a fly by the fielders most difficult. Promptly at 3 o'clock the players were summoned to their positions.

First Inning

Orcutt hit a hot one which Maybohm neatly stopped and threw to Halstein, for the put out. Strand came next and shattered the air; Moulton retired the side when he filed out to Dee.

It was just as fast work with the Lowell team, the men being put away in one-two-three order. Clemens filed out to Moulton, DeGroff fanned and Miller hit to Boardman who easily threw him out to Wilson.

Score, Lynn 0; Lowell 0.

Second Inning

Wilson got the first hit of the game when he drove the ball into DeGroff's garden for a single station. He was sent back to the bench by Monahan to Anderson, however, when he attempted to steal second. Flaherty struck out and Boardman was put away by Miller to Halstein.

Magee was safe at first when Boardman made a poor throw to Wilson after stopping his grounder. Halstein went out on a fly to Boardman. Monahan filed out to Orcutt in deep center and Magee was caught trying to steal, Lavigne throwing to Moulton. Lavigne's arm was in fine shape.

Score, Lynn 0; Lowell 0.

Third Inning

Lavigne hit a grounder which bounced off Maybohm's glove and rolled to Miller who threw the runner out to Halstein. Neptune foul flied out to Halstein and Pfeffer was thrown out by Anderson to Halstein.

Lavigne used his whip to the damage of the Lowell base runners this inning and the arm of the loaned catcher was in fine trim. Dee walked and was caught trying to steal by Lavigne to Neptune. Anderson walked and Maybohm fanned. Anderson was caught in the act of attempted larceny of third base, Lavigne throwing to Moulton. Both throws were perfect.

Score: Lynn, 0; Lowell, 0.

Fourth Inning

Orcutt flied out to Anderson. Anderson made a pretty stop and throw to first of Strand's grounder. Moulton flied out to Magee in left.

Clemens got Lowell's first hit of the game, driving the ball to center field. DeGroff scratched a hit between third and the short stop, advancing Clemens to second. Miller advanced both men when he sacrificed to Wilson, who threw him out on Moulton, the latter covering the first bag. Magee strolled and the bases were filled. Halstein popped one to Wilson. Monahan was handed a pass and Clemens was forced in for the first run of the game. Dee hit to Neptune, who threw to Moulton, nailing Monahan.

Score—Lynn 0, Lowell 1.

Fifth Inning

Wilson opened with a threebagger to right center field but remained on third during the inning while Flaherty went out Halstein to Miller, Boardman going out Anderson to Halstein and Lavigne being put away by Maybohm to Halstein.

Anderson opened for Lowell with a threebagger, and Maybohm fanned. Clemens hit to center field and brought home Anderson. Miller hit to Moulton who threw to Neptune at second, the latter throwing to Wilson, completing a double play.

Score: Lynn 0, Lowell 2.

Sixth Inning

Lowell scored one more in the sixth. In the first half Neptune was out when he hit a fast one to Dee. Miller threw out Pfeffer at first. Maybohm passed Orcutt and when Strand hit safely to right Orcutt went to third. It was all to no avail, however, for Moulton flied out to Magee in left. No runs. Magee hit sharply to right and took third when Flaherty failed to handle the ball. At this moment Pfeffer took it into his head to heave a wild one and Magee trotted home with the tally. Halstein placed a single in left field. Pfeffer threw Monahan out at first and Halstein took second on the putout. Dee popped one up which the Lynn Indian got under. Anderson closed the inning by giving Moulton a putout on his high infield fly. One run.

Seventh Inning

Wilson made his third safe hit of the game when he faced Maybohm in the seventh. Flaherty got a hit to right, and DeGroff failed to collect the ball on the bounce, Wilson going to third and Flaherty taking second on the error. Dee let Boardman's slow grounder get by him and two men scored. The Lowell third baseman made short work of Lavigne's fast one, however. Neptune knocked one down which Maybohm fumbled. Pfeffer lifted a sacrifice fly to Magee and Boardman brought in Lynn's third run but a snappy throw to second by Magee caught Neptune trying to negotiate second. Three runs.

Maybohm flied out to Boardman, the latter making a great running catch. Clemens clouted one to right for three bases. DeGroff lifted a sacrifice fly to Orcutt in centre, bringing in Clemens. Miller hit safely to left centre and scored when Magee doubled to right. Halstein put up a fly to Moulton. Two runs.

Eighth Inning

Orcutt walked in the eighth. Strand flied out to Magee. Orcutt was out, Anderson to Miller, when Moulton drove a hot one to shortstop. Wilson was purposely walked and Flaherty flied out to DeGroff in deep right. No runs.

Monahan opened the inning with a hit but went out, Boardman to Moulton, when Dee sent down an easy grounder along the third base line. Dee stole second. Anderson put up a high one to short right field when Flaherty got under, and Boardman threw out Maybohm at first. No runs.

Ninth Inning

Boardman started Lynn's last turn at bat by flying out to Magee. Lavigne walked. On Dee's wild peg of Porter's grounder Lavigne scored and the pinch hitter took third. Pfeffer hit along the third base lines and Dee made a quick throw to the plate, getting Porter. Orcutt hit over second, sending Pfeffer to third, but Dee throw out Strand at first. One run. The score:

LOWELL

	ab	r	bh	po	a	e
Clemens cf	4	2	3	0	0	0
DeGroff rf	2	0	1	1	0	1
Miller 2b	3	1	1	3	3	0
Magee lf	3	1	2	5	1	0
Halstein 1b	4	0	1	12	1	0
Monahan c	3	0	1	3	1	0
Dee 3b	3	0	0	1	5	2
Anderson ss	3	1	1	2	4	0
Maybohm p	4	0	0	0	3	1
Totals	29	5	10	27	18	4

LYNN

Orcutt cf	3	0	1	2	0	0
Strands lf	3	0	1	0	0	0
Moulton 2b	4	0	0	8	1	0
Wilson 1b	3	1	3	5	1	0
Flaherty rf	4	1	1	1	0	1
Boardman 3b	4	1	0	2	3	1
Lavigne c	3	1	0	3	3	0
Neptune ss	3	0	0	3	2	0
Pfeffer p	1	0	0	0	1	0
Porter x	1	0	1	0	0	0
Totals	34	4	7	24	11	2

x—Batted for Neptune in the 9th.

Lowell	0	0	0	1	1	1	2	0	*	—5
Lynn	0	0	0	0	0	0	3	0	1	—4

Two base hit: Magee. Three base hits: Wilson, Anderson, Clemens. Sacrifice hit: DeGroff, Miller. Double plays: Lavigne and Moulton; Moulton, Neptune and Wilson. Stolen base: Dee, Clemens. Bases on balls: By Maybohm 1; by Pfeffer 4. Struck out: By Maybohm 2; by Pfeffer 3. Wild pitch: Pfeffer. First base on errors: By Lowell 2. Left on bases: By Lowell 6; by Lynn 7. Umpire: O'Brien. Time: 1.53. Attendance: 500.

DIAMOND DAZZLES

Portland here again tomorrow.

Lavigne will wear a Lynn uniform for the rest of this season although he is still the property of the Lowell club. Lavigne's arm is the best catcher's whip in the league.

Monahan made a great play yesterday when he shut off that last run in the 8th inning. Dee fielded the ball perfectly his throw being just low enough to enable the Lowell catcher to put the ball on the runner. It was as perfect a piece of blocking that Monahan pulled off as will be seen in any league this year.

The Lowell backstop was hurt in the play that he made when he blocked off Porter's run. The Lynn pinch hitter threw himself feet first, at the plate and his spikes cut Monahan's right foot in two places. The injury, fortunately, is more painful than serious.

Patsy Donovan, the Red Sox scout and ex-manager, while in conversation with the writer, allowed that Lowell has the hardest hitting outfit that he ever saw playing ball in a league of this class. Magee, he asserts, is fit to be playing the outfield with any baseball club in the country. Mr. Donovan says that if any of the men in the Lowell lineup, either infield or outfield, were playing ball in the western states there would be a dozen scouts at every game which same criticism strengthens our opinion that Lowell has some ball team.

Dee was paying too much attention to the runner on third and not enough to the ball when he let that grounder filter through his fingers in the seventh. It was a slow ball, the most deceptive kind to handle when a fielder is all set for a fast play.

They took a Lawrence boy named Swap down to Brockton the other day to give him a chance on the mound. The youngster went in and let New Bedford down with three hits and shut them out. He is only eighteen years old, but has everything in his kit that goes to make a successful pitcher.

Speaking about catchers just watch this boy Daly go along. Manager Gray thinks more of him than has been demonstrated and will use him from now on. Monahan is captain of the team and is the right man in the right place. He keeps the club on their toes all the time and is reliable on all occasions.

Anderson looks good in the only weak spot that has been apparent in the Lowell infield this season. His triple came in handy yesterday, as well as his snappy fielding on two different occasions.

Wilson, the Lynn first baseman, can certainly club that ball. Maybohm passed him intentionally, on four pitched balls, in the ninth with one on and forced the next batter to put up a pop to Miller.

REST AND HEALTH TO MOTHER AND CHILD.

MRS. WINSLOW'S SOOTHING SYRUP has been used for over SIXTY YEARS by MILLIONS of MOTHERS for their CHILDREN WHILE TEETHING, with PERFECT SUCCESS. It SOOTHES the CHILD, SOFTENS the GUMS, ALLAYS all PAIN; CURES WIND COLIC, and is the best remedy for DIARRHŒA. It is absolutely harmless. Be sure and ask for "Mrs. Winslow's Soothing Syrup," and take no other kind. Twenty-five cents a bottle.

REDUCED PRICES ON

Ajax, Diamond, Goodrich Goodyear, Firestone, Fisk, Kelly-Springfield, Republic and United States 1913 first quality fully guaranteed casings.

PRICES ON REQUEST

Standard Tire & Rubber Co.

104-106 PORTLAND STREET
Near North Station

BOSTON, - - MASS.

COAL COAL

Good Coal

WELL SCREENED

And all put in your bins in one day, making a clean job of it. Let us file your order and be sure of the

LOWEST SUMMER PRICES

HORNE COAL CO.

Cool Summer Temperance Drinks

MADE FROM PURE SPRING WATER

Weddings, Sociables, Picnics, Outings Supplied

Gloria
Goodale's Dandelion Tonic
Hires' Root Beer

Quality Ginger Ale
Saratoga Springs Vichy Water

No Other Dealer in Lowell Can Supply These Popular Drinks

SPECIAL DISCOUNT ALLOWED CHURCHES, HOSPITALS AND CHARITABLE ORGANIZATIONS.

BOYLE BROS.

637 MIDDLESEX STREET.

$5.00 Chiffon Waists 2.98

J. L. CHALIFOUX CO.
COR. CENTRAL & MIDDLE STS.
Lowell's Greatest Ready-to-Wear Store

$2.00 Jap Silk and Pongee Waists 99c

BIG PURCHASE SALE

WAISTS

SALE STARTS THURSDAY, MORNING

We Have About 465 Dozen Silk Voile and Lingerie Waists in the Lot, Made in All the Latest Styles. Some Are Samples, Others Canceled Goods and Manufacturers' Surplus Stocks. All Perfect and Fresh. All Sizes and Styles. Divided Into Four Lots.

LOT 1
$1.00 TO $2.00 SAMPLE WAISTS
69c

LOT 2
$3.00 TO $5.00 SILK WAISTS
1.98

LOT 3
75c AND $1.00 LINGERIE AND VOILE WAISTS
39c

LOT 4
$2.00 TO $3.00 SILK AND LINGERIE WAISTS
1.59

CHILDREN'S WHITE DRESSES made of batiste and lawn; hamburg and val. lace trimmed, low, square and high neck, long and 3-4 sleeves. Largest assortment of styles, 6 to 14 years, $1.49 to $5.98
In Bargainland

69c NIGHTGOWNS, AT 49c.
Ladies' nightgowns made of fine cotton cloth, high and low neck, hamburg trimmed.
In Bargainland

$2 PRINCESS SLIPS, at $1.25
Ladies' Princess Slips made of fine nainsook, Irish hamburg trimmed and val., sizes 14 to 18, 34 to 44.
In Bargainland

98c LADIES' NIGHTGOWNS, At 69c
Largest assortment of ladies' gowns, handsomely trimmed with hamburg and lace.
In Bargainland

25c CORSET COVERS, at 19c
Ladies' Corset Covers, nicely trimmed with lace, all sizes from 34 to 46.
In Bargainland

7-20-4
R G SULLIVAN'S
10c CIGAR
By far the largest selling brand of 10c cigars in the world. Factory, Manchester, N. H.
7-20-4 output now 800,000 weekly.

MEET ME AT THE LOWELL INN

The best place in Lowell to get a good square meal

BASE BALL

SPAULDING PARK

Tomorrow at 3 O'Clock

PORTLAND vs. LOWELL

AMERICAN LEAGUE STANDING

	Won	Lost	P. C.
Philadelphia	19	9	67.9
Cleveland	21	11	65.6
Washington	17	11	60.7
Chicago	20	13	60.7
Boston	13	18	41.9
St. Louis	14	21	40.0
Detroit	12	21	36.4
New York	9	21	30.0

AMERICAN LEAGUE RESULTS

At Chicago: Chicago-Boston game postponed, rain.

At St. Louis: New York 6 St. Louis 3.

At Detroit: Detroit 8, Philadelphia 7 (10 innings).

At Cleveland: Cleveland 10, Washington 9.

GAMES TODAY

Boston at Chicago.
Philadelphia at Detroit.
New York at St. Louis.
Washington at Cleveland.

N. E. LEAGUE STANDING

	Won	Lost	P. C.
Lawrence	12	4	75.0
Lowell	11	6	64.7
Brockton	9	7	56.2
Portland	9	8	52.9
Worcester	8	9	47.1
Lynn	6	9	40.0
Fall River	6	10	37.5
New Bedford	4	12	25.0

N. E. LEAGUE RESULTS

At Lowell: Lowell 5, Lynnnn 4.

At Fall River: Fall River 8, Lawrence 5.

At Worcester: Portland 7, Worcester 5.

At Brockton: New Bedford 3, Brockton 0.

GAMES TODAY

Portland at Lowell.
Fall River at Brockton.
Lawrence at New Bedford.
Worcester at Lynn.

NATIONAL LEAGUE STANDING

	Won	Lost	P. C.
Philadelphia	18	7	72.0
Brooklyn	10	10	65.5
New York	15	13	53.6
Chicago	16	16	50.0
St. Louis	15	15	50.0
Pittsburgh	13	18	41.9
Boston	11	16	40.7
Cincinnati	9	21	30.0

NATIONAL LEAGUE RESULTS

At Boston: Chicago 7, Boston 3.

At New York: St. Louis 3, New York 0.

At Brooklyn: Pittsburgh 4, Brooklyn 1.

At Philadelphia: Philadelphia 5, Cincinnati 1.

GAMES TODAY

Chicago at Boston.
St. Louis at New York.
Cincinnati at Philadelphia.
Pittsburgh at Brooklyn.

Cubs Defeated Braves

Chicago defeated Boston yesterday, 7 to 3, scoring all of their tallies in the second inning. Boston outhit her opponents but Perdue's wildness gave the visitors enough opportunities to score all of their runs. Connelly's home run and Maranville's fielding were the features of the game. The score by innings:

Chicago	0	7	0	0	0	0	0	0	—7
Boston	0	1	0	0	0	0	2	0	—3

Two base hits: Mann, Rudolph. Three base hit: Zimmerman. Home run: Connelly. Hits: Off Perdue 3 in 2 innings; off Rudolph 4 in 7 innings. Sacrifice hit: Myers. Stolen bases; Leach, Mitchell. Double plays: Miller and Evers; Rudolph, Maranville and Myers; Sweeney and Myers. Sacrifice fly: Archer. Left on bases: Chicago 4; Boston 9. First base on balls: Off Overall 5; off Perdue 3; off Rudolph 3. First base on errors: Chicago 1. Struck out: By Overall 4; by Rudolph 2. Time: 2.03. Umpires: Brennan and Cason

Cobb In Great Exhibition

Ty Cobb beat Connie Mack's Philadelphia team yesterday in a sensational game by the score of 8 to 7. Cobb got two doubles and a triple, stole home in the third and crossed the plate with his third run of the game in the tenth inning after he had hit to deep center for three bases. Philadelphia outhit as well as outfielded Detroit.

AMATEUR BASEBALL

The Pawtucket White Sox put an effectual damper on the championship aspirations of the Tigers Saturday morning by handing them the lamb's share of an 11-6 score. George Craig, manager, captain and slab artist of the White Sox pitched in masterly style, his sweeping curves and blinding speed proving a hopeless proposition to 17 of the Tigers. Craig was ably seconded behind the bat by a youngster who in view of the fact that he is the object of the activities of several big league scouts, refused to divulge his name. The White Sox now challenge the Red Sox.

The Young Crimsons want a game with the Young Edsons for this Saturday; answer through this paper.

Woburn A. C. want to play the 12-year-old team of North Billerica. Reply through this column.

The Shawlights manager would like to hear from the C. M. A. C's the J. P. S. the C. Y. M. L. or the Y. M. C. I. teams to arrange games for the season.

Any 12 year old team wanting to play the Elm Juniors may write to George Dunleavey, 50 Whipple street.

The Walkers desire a game with some 13-year-old outfit for Saturday afternoon. Last game they had they turned out to be "runners."

J. O'Donnell announces that the Randolphs have organized and want games with any 12 or 13-year-old teams. 22 O'Connell street.

Through this paper, the Billings Stars desire to challenge any team under 11 years. Reply through The Sun.

Any team in the city under 12 years of age can get a game with the Mohawks by accepting their challenge through this paper.

And the Young Cadets, a bunch of hot air artists who were walloped by the Billings Stars, are here again with another defy to all under 12 years. They love to be beaten.

The Prince A. C. baseball team of Boston wishes to arrange a series of games with a Lowell amateur team for July 4 and 5. They will play any team paying a reasonable guarantee. Last season, the Prince A. C. won 32 out of a total of 23 games. Some record, better than any of these amateur Lowell teams, they say. Address Louis Cherry, 182 Hanover street, Boston.

Manager Shea of the Glenmores, would like to meet the manager of the Sluggers of North Billerica at Davis square Wednesday night to make arrangements for the game on Saturday.

The West Ends played a team known as the Boneheads recently and had them whipped up to the last inning. There, however, their hopes were dashed. One of the Boneheads at bat was hit in the head by the pitcher, and the ball, bouncing from that solid dome of his, went to deep left field for a two base hit. As there was a man on third, the winning run was made. The Boneheads may be the original "solid ivory," but you have to hand it to them for head work. Of course, we cannot vouch for the truth of this story, but we only tell it as we heard it from an eye witness.

The Athletics, a team of winners will accept any challenge from a "nine" of 13-year-old boys.

Line up: J. Courtney, c; Jas. Keefe, p; J. O'Connor, 1b; J. Sheehan, 2b; T. Heslin, 3b; T. Monahan, ss; M. J. Courtney, rf; F. Murphy, cf; T. Lyden, lf; P. Kane, manager. Send challenges through this paper.

The Walkers accept the challenge of the Pawtucketville Boy Scouts 2nd team. Saturday afternoon at the Walker street grounds.

BALDWIN GETS DECISION

Over Gilbert Gallant In Fast Bout

BOSTON, May 21.—Matty Baldwin, the Charlestown "Bearcat," was given the decision over his old stable mate, Gilbert Gallant of Chelsea, after 12 hard rounds of glove work last night at the Arena, the show being under the auspices of the three A club.

A draw would have been a better verdict, in the opinion of many at the ringside, who contend that Gallant's aggressive work in nine out of the 12 rounds earned him at least an even break, if not better.

If you want help at home or in your business, try The Sun "Want" column.

If you want help at home or in your business, try The Sun "Want" column.

FIRE AUTO WRECKS LIMOUSINE

Mr. and Mrs. James E. Rothwell Knocked Unconscious---Son and Chauffeur Injured---Three Firemen Hurt.

BOSTON, May 21.—Mr. and Mrs. Jas. E. Rothwell of 153 Sewall avenue, Brookline, were knocked unconscious and badly cut, their son Edmund and their chauffeur, Joseph Hennessey, were badly shaken up, and three members of Protective 3 were injured when the auto wagon of protective 3, rushing down Longwood avenue from Roxbury toward a fire in Brighton, crashed into the rear of the Rothwell limousine car at the corner of Longwood avenue and St. Paul street about 10.30 last evening.

Edmund and the chauffeur sat in front and Mr. and Mrs. Rothwell inside the car. The machine was crossing St. Paul street diagonally. The protective struck it on the right side. The force of the collision drove the limousine across the street, the protective auto skidding after it.

Mr. and Mrs. Rothwell were thrown through the door to the sidewalk, while their son and the chauffeur were also hurled out.

Francis Donovan, Edward W. Fitzgerald and Michael Gleason were thrown from the protective auto. The front of the latter was smashed and the rear and right side of the limousine were splintered. Both autos were put out of commission.

Mr. and Mrs. Rothwell were picked up unconscious and it was thought that their skulls were fractured. Passing autos were pressed into service and the couple were hurried to their home, which is not far from the scene of the accident. Physicians found that no bones were broken. They suffered painful but not serious injuries, mostly cuts and bruises. Several stitches had to be taken in the cuts.

Edmund Rothwell and the chauffeur were taken to the Rothwell home in another auto. They suffered numerous bruises, but were not severely hurt.

The three protective department members were taken to the City hospital in private automobiles. The extent of their injuries could not be ascertained.

MINOR LICENSES

Granted by the License Board at Last Night's Meeting—The Kasino Matter Held Over

The final summing up of the Kasino case was made last night before a special session of the license board. Daniel J. Donahue appeared for the owners and Judge Frederick A. Fisher for the remonstrants. Commissioner Boulger was not present at the hearing. The evidence is all in and the board is considering the matter.

The following licenses were granted by the board at last night's meeting.

Hawker and peddler: Walter L. Bradish, Y. M. C. A.; Ralph Durkee, Y. M. C. A.; Armidoso Marell, 47 Hampden street; Charles H. Philbrick, 11 Maple place; Theodore Millette, 317 Middlesex street; Theodore Lambert, 25 Campaw street; Myer Bayasky, 15 Daly street; Isaac Smith, 124 Grand street.

Express: Chester B. Kitchen, 129 Paige street; Albert Lambert, 29 Beacon street; Ernest M. Heller, 17 West Third street.

Junk collector: David Cohen, 135 Howard street; Max Winer, 101 Howard street; Isaac Nannis, 123 Railroad street.

Common victualler: John Ballen, 53 Jefferson street.

To sell popcorn: Christos Rodes, 317 Market street.

Museum of anatomy: Isidor Wexler, 118 Central street.

Billiard and pool: Alhanasios Kourtas, 371 Market street.

To sell ice cream, soda water and confectionery on the Lord's day: Chas. Woronich, 626½ Merrimack street; Mohamed Aley, 751 Middlesex street; William A. Williams, 134 Middlesex street; Annie McKenna, 321 Lawrence street; Minnie A. Clancy, 970 Central street; Annie A. Pryor, 150 Riverside street; Fred J. Greenwood, 7 Thorndike street; Margaret Stack, 561 Bridge street; Alexander Halden, 233 Moody street.

Cancelled: Permission to sell ice cream, confectionery and soda water on the Lord's day, Solomon Herbert, 626½ Merrimack street.

BURKE INSTITUTE

Planning Events For the Coming Summer—Outing With the Y. M. C. I. Proposed—Members Active

The regular meeting of the Burke Temperance Institute was held last night with large attendance and matters of importance were discussed and acted upon. The number of new applications received was large and several were admitted to membership.

It was decided to call a special session of the members of the society for next Sunday morning to make definite arrangements regarding the joint outing with the members of the Young Men's Catholic Institute. The plans thus far formulated call for a long list of sporting events, including a couple of baseball games.

Another matter which is occupying the attention of the Burkes is that of a summer camp and in this all manifest deep interest. It is the belief of the members of this organization that their summer country quarters will be excelled by none. As for the baseball team there have been teams from Lawrence and other out of town places seeking games and Manager Coughlin has arranged a large schedule. Among the teams whom the Burkes' nine will meet are the Lyceum, Y. M. C. I., South Ends and others of this city.

Through a spirited membership contest, the society has doubled its membership during the past three or four months and the contest will close on the first day of June. The Glee club is preparing for concerts to be given at an early date.

1 KILLED IN EXPLOSION

And Three Others Were Seriously Injured

NORTH CRAFTSBURY, Vt., May 21.—George Chaffee, aged 45, a hardware merchant, was instantly killed and three other men were seriously injured by an explosion of an illuminating gas tank here late yesterday.

One wall of the blacksmith shop of Horace Douglas, where the tank was located, was blown out, and many windows in nearby houses were broken.

Chaffee is survived by a widow and two children.

A SEVERE SICKNESS LEAVES THE KIDNEYS WEAK

After recovering from a severe spell of sickness some time ago, I was all run down and suffering from poor blood. I would have pains in my back and hips and my kidneys bothered me all the time. I started taking Swamp-Root upon the recommendation of a friend and found it was just what I needed. My blood became all right and after taking a few bottles, I was surprised at the effect it had on my kidneys. They were entirely cured and I have much to be thankful for that your great remedy did for me.

Yours very truly,
W. O. BLACKMON,
Phenix City, Ala.

Sworn to and subscribed before me, this the 14th day of July, 1909.
W. J. BIRS, Justice of the Peace.

Letter to
Dr. Kilmer & Co.,
Binghamton, N. Y.

Prove What Swamp-Root Will Do For You

Send to Dr. Kilmer & Co., Binghamton, N. Y., for a sample bottle. It will convince anyone. You will also receive a booklet of valuable information, telling all about the kidneys and bladder. When writing, be sure and mention The Lowell Sun. Regular fifty-cent and one-dollar size bottles for sale at all drug stores.

SMITH DEFEATS WILLARD

Latter Handicapped by Inexperience

SAN FRANCISCO, May 21.—Inexperience proved to be a big handicap to Jess Willard of Kansas in the heavyweight fight with Gunboat Smith, which the latter won last night on a decision at the end of the 20th round. Willard had the strength and the courage but he was too good natured and too sluggish and when Smith forced him in the tight places he did not know what to do.

In the periods when he might have won the fight he seemed to lack the determination to push through for a victory.

Smith, however, when in difficulty, always displayed ring generalship and covered up until the gong saved him.

Of the 20 rounds fought but six could be credited to Willard. In offense he showed exactly what the critics had predicted for him—a tantalizing straight left and a right uppercut. At infighting he was a novice. Both men took a good deal of punishment. In the tenth Willard's ear was split and for the remaining rounds blood streamed down his neck and over his chest. Smith's left eye was puffed shut.

Both were tired in the closing rounds and here Willard's inexperience and good nature developed, for when the crowd jeered him for inaction during a clinch he stopped work entirely and smiled over Smith's shoulders at the bleachers.

The crowd hooted again when Smith tore in.

The critics expressed the opinion that while Smith won a just decision, Willard with experience might develop into a formidable heavyweight.

TO HOLD FIELD DAY

Lowell A. C. Makes Plans for May 30

The directors of the Lowell A. C. are arranging for a field day to be held at Spaulding park on May 30, when a ball game between the Burkes and some other fast team and several boxing bouts will be run off. The secretary is negotiating with Matty Baldwin and Joe Egan, first lightweights, to furnish the main bout. If this card is secured it will be one of the best ever staged here.

Joe Mandot Knocked Out

LOS ANGELES, May 21.—Joe Mandot of New Orleans was knocked out in the 12th round of a scheduled 20-round fight here last night by "Bud" Anderson of Vancouver, Wash.

Mandot was not knocked down in the final round, but he was "out on his feet." He was clearly insensible. Referee Eyton seeing the condition of the southerner, stopped the fight, with Mandot staggering blindly about the ring. He then gave Anderson the decision.

Thursday Bargain Day

House Dresses in percales and ginghams, neat patterns; Dutch neck, button front, perfect fitting, all sizes, regular prices $1 and $1.25. Just for Thursday 69c

Lingerie Waists, high and Dutch neck, also tailored styles; small lots, broken sizes, samples and counter mussed, $1.00 and $1.50 values. Thursday 69c

Dainty low neck Night Gowns, lace and hamburg trimmed, $1 values. Thursday..... 69c

Long White Skirts with deep flounce of blind or open embroidery, $1 value. Thursday 69c

Combinations of fine nainsook, trimmed with hamburg, $1.00 value. Thursday...... 69c

Long Kimonas of pretty figured lawn, regular $1 value. Thursday.... 69c

Princess slips of fine nainsook cover and skirt, daintily trimmed with hamburg or lace, $1 value. Thursday 69c

White Skirts of good cotton, with deep skeleton flounce of hamburg, 69c value. Thursday 39c

A few combinations, cover and drawer only; trimmed with hamburg; regular 50c value. Thursday....... 29c

Drawers of good cotton, with circular ruffle of pin tucks, 25c value. Thursday...... 15c

Large sizes in Brassieres, good fitting; hamburg trimmed, 25c value. Thursday...... 15c

2 for 25c

—THE—

White Store

114 Merrimack St.

TRANSPLANT KIDNEYS

Rare Operation to Save Man's Life

BALTIMORE, Md., May 21.—To transplant the healthy kidneys from a man who has just died to the body of B. Sanders Walker, millionaire banker of Macon, Ga., is probably the only remedy that would save the unfortunate banker's life, if the mercury tablet he swallowed has destroyed one of his kidneys. This was the statement yesterday of a prominent physician, a member of the Johns Hopkins hospital staff.

Operation Success

The physician said that Dr. Alexis Carrell of the Rockefeller Institute of Research, has successfully transplanted the kidneys from one dog to another and soon the dogs walked about and ate as if their organs had not been disturbed. According to Dr. Carrell, the same operation could be performed on a human.

Another local physician predicted Mr. Walker's recovery, although he said the banker might be paralyzed for life. This doctor said he had had several cases just like that in Macon and in only one of them did the patient die.

At Critical Stage

MACON, Ga., May 21.—It cannot be said that Sanders Walker is more than holding his own, if that is true, against the poison he sustained one week ago when he took a bichloride of mercury tablet for a dose of asperin by mistake. His pulse is very high and respiration is low and attending physicians are very much afraid this is an advanced stage of the severest effect of the poison.

All yesterday the wealthy young man conversed with his physicians and showed no signs of worry. He has taken no nourishment during the fight for his life, but there have been favorable signs as to relief for the kidness. Doctors were yesterday very hopeful for the first time of saving his life and this favorable view remained the greater part of the day.

Walker has already lived beyond the time when doctors thought he would be dead and his hardiness of system will still give him at least two or three days. Despite the efforts of almost all local medical skill, combined with what could be gathered from other points, the patient is at a most critical stage and nothing less than a miracle will save him.

If you want help at home or in your business, try The Sun "Want" column.

The VANDERBILT HOTEL

34th ST. EAST AT PARK AVE., N.Y.
Subway Entrance

At the focal point of the terminal zone, on the crest of Murray Hill, cooled by Southern breezes from the sea, artificially fed by chilled air, 600 sunlit rooms.

TARIFF:

Single rooms	per day—$3, $4, $5, $6
Double rooms	$5, $5, $7, $9
Double bedrooms, boudoir dressing-room and bath	$8, $10, $12
Suites—Parlor, bedroom and bath	$10, $12, $15

T. M. Hilliard, Managing Director
Walton H. Marshall, Manager

Each room with bath — *Special rates for Summer*

AN OVERSTOCKED NEW YORK MANUFACTURER SENDS US—

200 Dozen WAISTS

In Finely Tailored Lingerie, Voile and Japs. We are placing them on sale TODAY at 1-2 to 1-3 of the price they are sold elsewhere.

$1.00 WAISTS WILL BE 79c

$1.98 WAISTS WILL BE $1.27

$2.98 WAISTS WILL BE $1.67

A BEAUTIFUL ASSORTMENT OF FRESH, NEW WAISTS.

This is one of the fortunes of business. The maker is overstocked and must pay the penalty by taking a heavy loss. Your gain.

—BUY WAISTS TODAY—

New York Cloak and Suit Co.

(CHERRY & WEBB) 12—18 JOHN STREET

HOUGHTON & DUTTON CO.

REBUILDING THE STORE OF THE PEOPLE

New England's Greatest Cash Store

Second Coupon Thursday

OF OUR

Great Rebuilding Sale

A COUPON
Tapestry Rugs
Considered good value at $13.50
Our regular price $11.98
Seamless Tapestry Brussels Rugs, size 9x10.6. All new advanced full patterns. These rugs are an excellent covering for the living room or parlor floor.
Present this Coupon Thursday and get the above for.. 9.73
Sixth Floor

A COUPON
Dress Trunks
Considered good value at $7.50
Our regular price $6.98
Waterproof duck covering, steel iron bottom and binding, brassed hardware, reinforced corners, full cover on inside tray, two sole leather straps, 36-inch size.
Present this Coupon Thursday and get the above for.. 5.69
Basement

A COUPON
Punch Sets
Considered good value at $1.50
Our regular price $1.29
Fine imitation cut glass Punch Sets, comprising 12-inch Punch Bowl and Stand with six Cups to match. An exceptional value, and good for home, camp or cottage.
Present this Coupon Thursday and get the above for...... 79c
Fourth Floor

A COUPON
Fruit Sets
Considered good value at 69c
Our regular price 59c
Imported Bavarian china, decorated in a very dainty green lustre and floral decoration; one large dish and six small fruit or berry dishes to match.
Present this Coupon Thursday and get the above for....... 39c
Fourth Floor

A COUPON
Educator Boots
Considered good value at $2.00
Our regular price $1.49
Educator Boots for misses, in all sizes up to No. 2. Dull and patent leather, all perfect. Always a popular shoe, and sold at a remarkably low price.
Present this Coupon Thursday and get the above for.. 1.29
Street Floor

A COUPON
Comfort Shoes
Considered good value at $1.50
Our regular price $1.29
Comfort Shoes for women, all with rubber heels in Boots, Oxfords and Juliets. Thousands of these shoes sold during the past few weeks give universal satisfaction.
Present this Coupon Thursday and get the above for.. 1.13
Street Floor

A COUPON
Table Cloths
Considered good value at $1.29
Our regular price $1.00
Made of extra fine mercerized damask. Each cloth hemmed; ready for the table, and measures 84 inches long. At our Coupon price Camps and Summer cottages should be supplied.
Present this Coupon Thursday and get the above for....... 79c
Street Floor

A COUPON
Table Covers
Considered good value at 39c
Our regular price 29c
Tapestry Table Covers, size 36 inches square, with tied fringe. These are suitable for almost any small table in any room in the house. Be sure and see these.
Present this Coupon Thursday and get the above for....... 15c
Street Floor

A COUPON
Waist Patterns
Considered good value at $1.75
Our regular price $1.29
Real Japanese hand-drawn Waist Patterns, a direct importation from Japan; beautifully made and a wonderful bargain. With the approach of warm weather several should be purchased.
Present this Coupon Thursday and get th above for....... 89c
Street Floor

A COUPON
Pemberton Chocolates
Considered good value at 50c
Our regular price 35c
Assorted flavors, made from the highest quality of chocolate, with delicious assorted centers. Fresh from our own factory, well known to patrons and exceedingly popular.
Present this Coupon Thursday and get the above for...... 25c

A COUPON
Piazza Rockers
Considered good value at $3.00
Our regular price $2.49
These Rockers come in natural or green finish, are built of seasoned stock and are heavily constructed, arms have iron brace. A low price just at the right time.
Present this Coupon Thursday and get the above for... 1.95
Fifth Floor

A COUPON
Enamel Beds
Considered good value at $5.00
Our regular price $4.29
White enamel bed, with brass top rails, mounts and vases, all sizes. Very well suited for Summer cottages and Camps, and a great bargain.
Present this Coupon Thursday and get the above for... 3.39
Fifth Floor

A COUPON
Half Hose
Considered good value at 25c
Our regular price 20c
Full fashioned half hose, with high spliced heels, and double soles. All the popular colors for Summer wear, gray, tan and maroon.
Present this Coupon Thursday and get the above for...... 15c
Street Floor

A COUPON
School Umbrellas
Considered good value at 50c
Our regular price 39c
Children's fast black waterproof English gloria umbrella, steel rod and frame, congo handles. Exceptional good value for one day only.
Present this Coupon Thursday and get the above for...... 29c
Street Floor

A COUPON
Women's Neckwear
Considered good value at 25c
Our regular price 15c
The popular Sunshine collar and two-tone colored effects, plaited edge or plain.
Present this Coupon Thursday and get the above for 10c
Street Floor

A COUPON
Women's Gloves
Considered good value at 39c
Our regular price 29c
Washable chamoisette, two clasp, heavy embroidered backs, white, natural, black, tan, gray and mode.
Present this Coupon Thursday and get the above for..... 23c
Street Floor

A COUPON
Suit Cases
Considered good value at $1.25
Our regular price $1.00
Matting suit cases, 24 inches long, extra deep and roomy, covered with genuine Jap matting, leather corners.
Present this Coupon Thursday and get the above for.... 79c
Street Floor

A COUPON
Messalines
Considered good value at 89c
Our regular price 79c
One yard wide, all colors; these goods are in great demand for the making of Summer garments, and this is an exceptional bargain.
Present this Coupon Thursday and get the above for....... 69c
Street Floor

A COUPON
Women's Hosiery
Considered good value at 49c
Our regular price 35c
Women's hosiery in lisle, silk lisle, full fashioned. Our special guaranteed to wear brand.
Present this Coupon Thursday and get the above for...... 27c
Street Floor

A COUPON
Silk Hosiery
Considered good value at $1.19
Our regular price $1.00
Black, pure thread silk hosiery, with double lisle soles and toes and elastic garter top. One of our most satisfactory brands.
Present this Coupon Thursday and get the above for...... 85c
Street Floor

A COUPON
Picture Frames
Considered good value at $2.69
Our regular price $1.98
A special for one day only. Ornamented oval gilt frame, size 14x20, fitted with convex glass.
Present this Coupon Thursday and get the above for... 1.49
Sixth Floor

A COUPON
Children's Coats
Considered good value at $2.50
Our regular price $1.98
A lot of Children's new Spring Coats, made of excellent fabrics and all trimmed in the latest styles.
Present this Coupon Thursday and get the above for... 1.39
Third Floor

A COUPON
House Dresses
Considered good value at $1.19
Our regular price 98c
One-piece house dress, made of good quality of percale in a variety of useful colors and patterns.
Present this Coupon Thursday and get the above for...... 79c
Third Floor

A COUPON
Silk Waists
Considered good value at $3.00
Our regular price $1.98
Our famous Black Waists, sizes up to 38 only. Every woman needs a black silk waist at some time or other.
Present this Coupon Thursday and get the above for... 1.79
Third Floor

A COUPON
Ladies' Rain Coats
Considered good value at $2.50
Our regular price $1.98
English Slip On Raincoats, in tan and gray, a very suitable garment that every one will need during vacation time.
Present this Coupon Thursday and get the above for... 1.50
Third Floor

A COUPON
Ladies' Night Gowns
Considered good value at 69c
Our regular price 59c
A splendid lot of gowns made of excellent material, daintily trimmed with embroidery and laces.
Present this Coupon Thursday and get the above for...... 49c
Third Floor

A COUPON
Boys' Suits
Considered good value at $2.69
Our regular price $2.25
Blue serge Norfolk suits, sizes 6 to 16. Also new serge Reefers, sizes 2½ to 5 years.
Present this Coupon Thursday and get the above for... 2.00
Third Floor

A COUPON
Mesh Bags
Considered good value at $3.00
Our regular price $2.49
German silver bag, 6½-inch frame, kid lined, full mesh, deep bottom fringe, assorted styles.
Present this Coupon Thursday and get the above for.. 1.85
Street Floor

A COUPON
Bolster Rolls
Considered good value at $1.50
Our regular price $1.35
For full size beds, choice of white, pink, blue and yellow, substantially made, covered with cambric.
Present this Coupon Thursday and get the above for.... 95c

A COUPON
Door Panels
Considered good value at 59c
Our regular price 49c
Made on a heavy quality cable net, trimmed with attractive Renaissance motifs, choice of white and arab.
Present this Coupon Thursday and get the above for 34c
Fourth Floor

A COUPON
Lace Curtains
Considered good value at $1.49
Our regular price $1.39
Made with plain centres and fancy lace borders, also heavy band on edge.
Present this Coupon Thursday and get the above for...... 99c

A COUPON
Curtain Scrim
Considered good value at 59c
Our regular price 49c
With floral borders, and allover patterns, fine voile quality. Many pretty color combinations.
Present this Coupon Thursday and get the above for...... 35c
Fourth Floor

If you cannot come to the store on Thursday send coupons to Mail Order Department. Orders will be carefully and promptly filled.

A COUPON
Scrim Curtains
Considered good value at $1.19
Our regular price 98c
Made of a good washable quality plain scrim, trimmed with a pretty lace edge, in white and cream.
Present this Coupon Thursday and get the above for...... 74c

BUSY NIGHT WITH FRATERNITIES

Order of Eagles Take Steps to Swell Its Membership

The Oberlin lodge, I. O. O. F., No. 28, held their regular weekly meeting last night in Odd Fellows temple. Five candidates took the second degree, the degree work being conferred by the regular staff. The regular weekly business was transacted, after which refreshments were served. Noble Grand Wilfred B. Maynard presided.

Knights of Malta

The Knights of Malta, Lowell Commandery, No. 251, held a smoker and business meeting last night with a large number of members present. Plans for the summer were discussed and several of the members gave short talks on how to better the order. The meeting was very interesting. Sir Knight Commander Elmer D. Robinson was chairman of the evening.

Lowell Fraternal Order of Eagles

There was a large attendance at the meeting of the Lowell Fraternal Order of Eagles held in their rooms in Odd Fellows temple last night. A communication was read from the New England Field Day association, who are to hold their annual outing next month. The Lowell members will take an active part in the various events that will be held on this day.

This was the first meeting held since the opening of the charter and a large number of applications were brought in, which shows that it is the intention of many to take this opportunity to join the order. A committee was appointed to investigate the applicants and report at the next meeting.

EDWARD FLANAGAN
Worthy President F. O. E.

Worthy President Edward F. Flanagan, who presided during the meeting, spoke on the opening of the charter. He said in part: "We have opened our charter for a short period and we want practical men who believe in fraternal insurance against sickness and death. We are ambitious to become second to no aerie in size in New England. We now have a membership of over eight hundred and we want and expect to have over one thousand. We will have our books open showing membership, the amount of money on hand and where deposited, in fact, showing all the things that a man should have knowledge of who intends to join a fraternal association." Worthy President Flanagan stated that the order hoped to have a class of 250 to join the order the middle of June. He urged the other members to help in increasing the membership and they all gave their intention of doing so.

Betsy Ross Circle, No. 24

The regular meeting of the Betsy Ross circle, 24, Ladies of the G. A. R., was held last night with President Mrs. McKnight in the chair. Previous to the meeting a salad supper was served, in charge of Sister Richardson. Committees to make arrangements for Memorial day were appointed and the sisters will attend the services at St. Paul's M. E. church next Sunday morning at 10.15. It was voted to hold a strawberry supper at the next meeting, June 3.

S. H. Hines Lodge, 56, K. O. P.

At the regular meeting of the S. H. Hines lodge, 56, K. O. P., held last night in their hall it was voted to celebrate Memorial day for the order June 6. An open service will be held at 9 a. m. and the exercises for the day will close with a service for the dead at the Pythian lot in the Edson cemetery. Three lodges will combine and Brother Warren Arnold of the Wamesit lodge and P. C. Walter H. Gilman of the S. H. Hines were selected to take part at the cemetery.

The report of P. C., A. E. Joy and P. C., E. E. Mansur, representatives of the grand lodge, were listened to with great interest.

During the past year Lowell lodge has lost five members and the Wamesit and Hines lodge two each.

SPENT $700 ON FEET

People with Sore, Perspiring Feet, Read This

Vouched for by Levengood & Strickler, Druggists, of Latrobe, Pa.

"George Umolis bought two packages of EZO and in about four weeks came in and said he wanted it advertised, and pay all charges, so the people would know how good it is. He said for 7 years he hadn't stood on his feet. He spent $700 for doctor bills. He only used one package of EZO, and can run and jump like a boy. He was all smiles about EZO."

A refined ointment for sore, aching, weary feet, for 25 cents a jar. At druggists everywhere.

EZO FOR THE FEET

COKE

Delivered at short notice. Telephone 1180. JOHN P. QUINN.

M. H. McDonough Sons

UNDERTAKERS and EMBALMERS

Prompt Service Day and Night

108 Gorham St. Tel. 906-1

WANT TO FEEL YOUNG?

It's Olive Tablets For You!

Beware of the habit of constipation. It develops from just a few constipated days, especially in Old People, unless you take yourself in hand.

Coax the jaded bowel muscles back to normal action with Dr. Edwards' Olive Tablets, the substitute for calomel. Don't force them to unnatural action with severe medicines or by merely flushing out the intestines with nasty, sickening cathartics.

Dr. Edwards believes in gentleness, persistency and Nature's assistance.

Dr. Edwards' Olive Tablets oil the bowels; their action is gentle, yet positive. There is never any pain or griping when Olive Tablets are used. Just the kind of treatment old persons should have.

Take Olive Tablets mixed with olive oil and have no trouble with your bowels or stomach.

"Every little Olive Tablet has a movement all its own." 10c and 25c per box.

The Olive Tablet Co., Columbus, O.

AMUSEMENT NOTES

Merrimack Square Theatre

There is an artistic quality to "Wildfire" that could not be attained by less skilful playing. This delightful racing comedy is agreeable in every way but its success as the very best entertainment is clinched by the good acting bestowed upon it. It is being presented this week at the Merrimack Square theatre, and in this respect has the advantage of such players as Miss Grace Young, Edith Winchester, Howard Sydney, Henry Grady and others equally capable. Another feature which adds not a little is the adequate staging. The latest photo-plays are also presented between the acts and from 1 to 10.30, performances being continuous.

For the coming week, commencing Monday, May 26, "The White Sister" will be given. In it Miss Young was seen for over seven months on the "road" and should win many admirers from her portrayal of the title role when it is presented here.

The Kasino

When the proprietors of the Kasino first entered business, they made up their minds that a standard should be set consistent with decency and decorum. The owners have never swerved from this purpose. Today, the Kasino is recognized as one of the best conducted amusement resorts in the state, and thousands of Lowell people indicate their appreciation every week.

SUPT. RUFUS E. CORLEW

Urges Inspection at the County Training School

At a meeting of the county commissioners, held yesterday at Cambridge, it was definitely decided that a dental room shall be established at the Middlesex county training school at North Chelmsford at once in accordance with previous approval by the commission. Medical inspection of all the boys at the school will also be established, these two items being strongly urged by Supt. Rufus E. Corlew of the training school.

Straighten Clark Road

A second hearing on the petition to widen and straighten Clark road will be held before the county commissioners at the court house in this city on Monday, June 23, when surveys will be ready for inspection. On July 7 a hearing is scheduled for the town hall at Bedford on the matters of reconstructing the roads from Bedford to Concord and from Bedford to Billerica.

$12,500

For the Boys and Girls of New England

To encourage the habit of saving among the boys and girls of New England, the Boston Globe announces its Globe Savings Offer. This will enable the boy or girl with a savings bank account to add greatly to it, or the boy and girl without a savings bank account to start one with a generous sum as a nest egg.

The Boston Globe will publish one coupon daily in the Daily Globe, and one coupon in each Sunday Globe (from May 18 to Sept. 30, inclusive). There will be $12,500 GIVEN BY THE BOSTON GLOBE to the most industrious boys and girls of New England; $6800 IN SPECIAL AWARDS, and the balance of $5700 AT THE END OF THE CONTEST—ALL AWARDS TO BE STRICTLY CASH AWARDS.

$1000 Grand Award for the Boy or Girl Sending in the Most Globe Savings Coupons

May 18 to September 30, Inclusive

For full particulars of this great offer see Page 2 of Today's Boston Globe.

$12,500—BOYS—GIRLS

See Page 2 of Today's Boston Globe.

WANT HORSFALL FREED

Message Sent to County Commissioners

The friends of James H. Horsfall, who is serving a six months' sentence in the Lowell jail for recklessly operating an automobile, have started a movement for his release. A message to that effect was received at a meeting of the Middlesex county commissioners at Cambridge yesterday. The message was from Daniel J. Donahue, of this city, counsel for Mr. Horsfall. Mr. Donahue represented to the commission that his client had served more than half of his sentence and that the imprisonment prevents him from supporting his family, and it has affected seriously the health of his parents. The commissioners replied that they have no jurisdiction in the matter of pardons, but that they may parole prisoners upon the recommendation of the probation officer. The commission will turn over the petition to Probation Officer James P. Ramsay for investigation.

JAMES H. HORSFALL

Educational Club

A feature at the regular meeting of the Educational club was a lecture by Rev. Clarence R. Skinner, who took for his text, "International Peace." The lecture was very interesting and was followed by a business meeting, during which the following officers were elected for the ensuing year:

President, Mrs. W. E. Smith; first vice president, Mrs. J. L. Fleming; second vice president, Mrs. A. R. Harlow; secretary, Miss May Luein; treasurer, Mrs. C. W. Clement; hospitality committee, Mrs. H. L. Whiteside, Mrs. A. M. Ricker, Mrs. F. P. Crawford, Mrs. A. S. Hamilton; advisory council, Mrs. E. I. Brooks, Mrs. Alfred Noushourn, Mrs. H. L. Whiteside; chairman of program committee, Mrs. G. E. Ames; pianist, Mrs. Vera B. Brown.

PRINCE'S

Stock Taking Sale

Hundreds of people have taken advantage of our low prices during this sale of Stationery, Books of all descriptions, Brass Goods, Pictures, etc. We are determined to reduce our stock, regardless of prices. We ask you to pay us a visit during the remaining days of the sale.

HERE ARE A FEW OF THE BARGAINS:—

POCKETBOOKS

All our ladies' and gents' pocketbooks and bags reduced 25 to 50 per cent. during this sale.

BRASS GOODS AND DESK SETS

Are all at bargain prices during the sale.

STATIONERY

200 boxes Crane's fine linen stationery reduced to 19c per box. A regular 35c value.

TOYS AND GAMES

All our toys and games reduced 25 to 50 per cent. A fine chance to get the kiddies vacation toys.

FRAMED PICTURES

Our entire line of beautiful framed pictures and mirrors are radically reduced in price, only during this sale. Buy June wedding gifts now.

Gift Shop Second Floor

Our Biggest Special

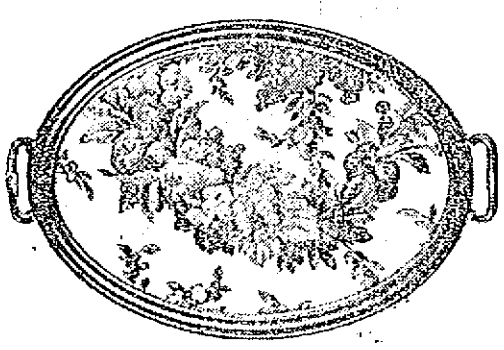

50 Mahogany and Rosewood Serving Trays with assorted designs. Special at.....$1.19

This is a genuine $2.00 value.

These Are Now On Display In Our Merrimack Street Gift Shop Window.

PRINCE'S

106—108 MERRIMACK STREET.

LITTLE MOTHERS

Use

CUTICURA SOAP

And Cuticura Ointment. They afford a pure, sweet and economical method of preserving, purifying and beautifying the skin, scalp and hair. For distressing eczemas, rashes, itchings, inflammations and chafings of infants, children and adults Cuticura Soap and Cuticura Ointment are most effective.

Cuticura Soap and Ointment sold throughout the world. Liberal sample of each mailed free, with 32-p. book. Address "Cuticura," Dept. 6B, Boston. Men who shave and shampoo with Cuticura Soap will find it best for skin and scalp.

Three Great Discoveries

North Pole South Pole

Polarine

The standard oil for all motors.

Use Standard Oil Company's Gasoline

For sale by all dealers

STANDARD OIL COMPANY of New York

THE SUN CLASSIFIED ADVERTISEMENTS

TO LET

4-ROOM COTTAGE TO LET; 6 Wood's court, near cor. of Shaw and School sts.

5-ROOM FLAT TO LET; GAS AND bath; $9 per mo. Apply 545 Lakeview ave.

TENEMENTS TO LET; UPSTAIRS and downstairs, having 5 rooms each; separate toilets; newly painted and papered. Call 61 or 63 Crosby st.

TENEMENT OF EIGHT ROOMS TO let in Highlands; bath, set tubs, gas range; choice location; minute from cars. Inquire 22 South Walker st.

GOOD ROOM TO LET WITH BOARD at 779 Westford st. Gentleman only.

FURNISHED AND UNFURNISHED rooms to let; steam heat, bath, telephone; on two car lines. 282 Westford st.

TWO LARGE FRONT FURNISHED rooms to let at Hamilton Chambers, 19 Hurd st.

TENTS TO LET BY THE WEEK, month or season. Cross Awning Co.

IN THE HIGHLANDS—TWO SPLENdid down stairs flats, six rooms, bath, pantries, steam, lawn and garden, fruit and shade trees, near Westford st. and depot; most convenient and respectable location; reasonable rent to good parties. 159 Smith st.

ROOM SUITABLE FOR BARBER shop or business office, to let, on second floor of the Harrington building, 52 Central st.

FRONT FURNISHED ROOM TO LET; gas, hot and cold water, use of telephone, rent $2. Apply 124 Appleton st.

CHEAP RENT—SIX NEW FLATS, 65 Elm st., $6 month, large 5-room flat, 43 Prospect st., $8 month; flats on Cushing st., $1.25 a week; four big flats at 145 Elm st., 5 rooms each; all new. Jos. Flynn, 71 Chapel st.

TO RENT

Desirable Offices in Traders Bank Building,

38-40 Middlesex Street.

MISCELLANEOUS

PAINTING, PAPER HANGING, whitewashing and glazing. Call or send postal to 593 Gorham st.

ROOMS PAPERED, $1.75 UPWARDS; rooms painted, $1.25; whitewashing, 25c and 35c a ceiling, all including stock. J. J. Hayden & Sons, 1006 Central st.

Taylor Roofing Co., Inc.

Use galvanized iron cut nails for shingling, size 4 penny; they do the best work. Gravel roofing done promptly and well.

TEL. 969, 140 HUMPHREY ST.

Bright, Sears & Co.

WYMAN'S EXCHANGE

Bankers and Brokers

SECOND FLOOR

TO LET

FRONT ROOM WITH BATH, hot and cold, and use of telephone. $1.50 a week. Inquire 124 Appleton st.

TWO TENEMENTS OF FIVE ROOMS each to let at 23 Shaw st. opp. Shaw hosiery. $10 and $9. Telephone 489 W.

ROOMS TO LET—$1 to $3 per week, 25c. to 50c. per night. Apply 32 Bridge st.

TENEMENT TO LET AT 939 CENtral st., with bath, and one at 506 Gorham st. Inquire at 506 Gorham st.

FIVE ROOM FLAT TO LET, IN first class condition, at 43 Lincoln st., near Lincoln sq. Rent $9. Tel. 2618-M.

TENEMENT TO LET, FIVE ROOMS, hot and cold water, bath room, pantry, rent $13. Inquire Mary A. Gray, 60 Chapel st.

TENEMENTS TO RENT, WITH three or five rooms, and in a good condition, between Westford and Middlesex sts. Address F. Piche, 23 Howard st.

8-ROOM HOUSE WITH ALL MODern improvements; newly painted inside and out, to let at No. 15 Lawson st. Key at 514 School st. Rent $12 a month.

7-ROOM COTTAGE TO LET, IN good condition, on Coburn ave., Collinsville, near car line. Inquire 26 Coburn ave.

8-ROOM TENEMENT TO LET; bath and pantry, hot and cold water and gas. 21 Crowley st. Apply on premises.

STORE TO LET; CENTRALLY LOcated; 140 ft. deep and 20 ft. wide; suitable for garage, laundry or shoe repairing; rent reasonable; 512 Central st. Inquire 795 Bridge st., or 15 Salem st.

FIVE ROOM FLAT, TO LET; PANtry, bath, furnace heat. Apply at 37 Smith st. Telephone 3919-M.

MODERN FLATS TO LET; LOW rent; Davis sq. Inquire F. W. Barrows, 646 Gorham st.

TWO FOUR-ROOM TENEMENTS to let; newly painted and papered; near depot. A. Stein, 368 Middlesex st.

ONE 5-ROOM TENEMENT AT 108 Chapel st., and a 5-room tenement at 65 Chambers st., to let; rent reasonable. Apply to Mr. Kelley, 108 Chapel st.

TWO FURNISHED ROOMS FOR light housekeeping, fitted with gas stove, to let, at 19 Hurd st.

JUST ONE 4-ROOM $9 FLAT LEFT. 5 rooms, $10. Dr. McCarty, 574 Central st.

LARGE DOWNSTAIRS FRONT ROOM, to let; bath and heat at 533 Central street.

TENEMENT OF FOUR ROOMS TO let, in Pawtucketville, near bridge. Inquire 89 Varnum ave.

PLEASANT TENEMENT OF SIX rooms, to let, in Pawtucketville, with bath, gas and open plumbing. Served by two car lines. Inquire 89 Varnum ave.

FIRST CLASS BOARD AND ROOMS to let; steam heat; most desirable residential district in the city; one minute's walk from Westford st. car line. Inquire Mrs. Nettie Saunders, 68 Gates st. Tel. 2055.

If you want help at home or in your business, try The Sun "Want" column.

SPECIAL NOTICES

ROOMS PAPERED, $1.75; EVERYthing furnished. Call or address 641 Broadway.

M. J. HENRY, 258 MERRIMACK ST., room 1. Buttons made to order. Accordion and side plaiting to order. Pinking to order. Button holes made to order on latest style button hole machine. Good work. Prompt service. Reasonable prices.

METAL SPECIALISTS. SHEET metal and light iron work. Ventilators, mill work, etc. Send your specifications. Meek Oven Co., Newburyport, Mass.

GREENALL'S RHEUMATISM CURE. Greenall's Menthol Cream Catarrhal Cure. Greenall's Pile Cure. Greenall's Insect Powder. 9 Piki st.

TEACHER OF ENGLISH WILL give private lessons in all elementary studies. Language and mathematics a specialty. Address Miss K. E. Cavanaugh, 129 Llewellyn st.

PIANOS AND ORGANS TUNED AND repaired. Tuning $1. J. Kershaw, 190 Cumberland road. Tel. 644-J.

BENT'S NO. 1 KILLS LICE ON children. Excellent for brown-tail moth itching; ivy poison, hives, mange, salt rheum, falling hair. A 25 cents at Falls & Burkinshaw's.

LIMBURG CO., CHIMNEY EXPERTS —Chimneys swept and repaired. Residence 1128 Bridge st. Tel. 945-W.

THE SUN IN BOSTON—THE SUN IS on sale every day at both news stands of the Union station in Boston. Don't forget this when taking your train for Lowell.

PROF. EHRLICH'S "606" SALVARSAN

Administered in the veins at Dr. Temple's Lowell office. NO LOSS OF TIME from business. NO PAIN. Lues, malaria, locomotor ataxia and various forms of skin disease arising from blood poison.

This solves the problem of the centuries and rids the world of the WORST SCOURGE that the human race has known. RESULTS IMMEDIATE. Wasserman blood tests made. Also treats cancers, tumors, all acute and chronic blood and nervous diseases of men and women, hydrocele, varicocele, Stricture, prostatic diseases, piles, fistula, fissures, ulcers, and rectal diseases, WITHOUT THE USE OF THE KNIFE. Diseases of the eye, ear, nose, throat, skin, stomach, liver, kidneys, bladder, bowels, and rectum, epilepsy, and all nervous diseases.

Terms always made to suit the convenience of anyone applying for treatment, and very reasonable charges. Do not treat elsewhere until you have investigated methods and terms. Lowell office, 97 Central street, Mansur block, Wednesdays, 2 to 4, 7 to 8. Sundays, 10 to 12.

Consultation, Examination, Advice FREE

FOR SALE

NEW GAS RANGES FOR SALE and second hand iron beds, also kitchen tables at 125 White street. Tel. 2305 W.

UPRIGHT PIANO FOR SALE AT A reasonable price, in perfect condition. Inquire 6 Aiken avenue.

FURNITURE, CARPETS, STOVES for camps for sale. Two light grocery wagons, dump cart and ladies' and men's bicycles for sale cheap at 50 Plain st.

FORTY H. P. RUNABOUT CONTInental motor for sale. Bosch magnito. Timken bearings, just overhauled. Left with me to sell. A bargain. J. F. Delicege, No. Billerica, Mass.

STANHOPE BUGGY FOR SALE—Price $10. Inquire 657 Stevens street. Phone 182-W.

GRAY STATIONARY ENGINE, 4 H. P., 1913 model, almost new for sale at a bargain. Also 60 gallon oil tank. Inquire H. Hill, 76 Fourth ave., Pawtucketville.

IRON BED, SPRING, MATTRESS and parlor stove for sale; all as good as new. Inquire 537 Gorham st., up two flights.

FIRST CLASS RABBIT HOUND pups for sale; three months old; price $3 if sold at once. James J. Donnelly, 10 Reynolds Place, off Thorndike st.

GUINEA FOWLS FOR SALE, $1.50 a pair, at McDonald Bros., 406 Mammoth road.

MOTOR BOAT FOR SALE; 20½X5; 3½ h. p. Ferro; perfect ignition. Inquire Room 506, Sun bldg. Tel. 913.

BARBER SHOP DOING GOOD business, for sale. Address Q 68, Sun Office.

PIANO FOR SALE; LARGE SIZE, square, and in good condition. Call 317 Chelmsford st.

EXPERIENCED MAN ON EXtractors wanted. Middlesex Steam Laundry.

ONE MEDIUM-SIZE DOUBLE DOOR safe in A 1 condition, can be bought at a bargain. Address Q 65, Sun Office.

BAKERY, HOTEL, RESTAURANT kitchen equipment. Ovens, steam tables, coffee urns, utensils. Ask prices. Meek Oven Co., Newburyport, Mass.

NEW AND SECOND HAND TENTS for sale. Cross Awning Co., 215 Dutton st.

BOARDING AND LODGING HOUSE for sale; 30 rooms, newly furnished, steam heat and baths; rent low for location and size. Apply on premises, 19 Hurd st.

GARDEN LOAM FOR SALE. Inquire of A. A. Brown, 73 Inland st. Tel 2320.

CAN YOU BEAT THIS? BEAUTIful upright piano; sell for $100; stool, scarf, tuning and free delivery, $1 per week. Address 65 Dover st. Evenings, 7 to 9.

Storage For Furniture

Separate rooms $1 month for regular $2 two-horse load. The dryest and cleanest place for storage in Lowell. Telephone connection. D. F. Prentiss, 356 Bridge st.

LOST AND FOUND

A MALE DOG FOUND. OWNER can have by proving property and paying for this ad. Inquire at post office, Collinsville.

GENTLEMAN'S GOLD WATCH found—Owner can have same by proving property and paying advertising charges at 13 Olive st.

LOCKET WITH INITIALS J. M. S. lost between Chestnut and Central sts. Return to 626 Central st. Call evenings and receive reward.

BUNCH OF KEYS ON RING LOST Monday afternoon. Reward for return to 275 Middlesex st.

FOUND—THE PLACE TO GET AWNings and tents of all kinds. Cross Awning Co.

WANTED

TWO HORSE DUMP CART AND pair of horses wanted at 70 Chapel st.

SECOND HAND FURNITURE wanted. Bicycles, antique furniture, etc. Highest prices paid. A. S. Edwards, 551 Dutton st. Tel. 1976-W.

SEVEN OR EIGHT ROOM HOUSE wanted, in good location, with modern improvements; fair price only. Write Q 5, Sun Office.

WORK WANTED, WASHING, IRONing, or cleaning by the hour. Inquire at 473 Central st.

WANTED

60,000 Tobacco Tags 30c per 100. Tokio and Perfection coupons count the same as tags.

CARR'S POOL ROOM

98 Gorham street Near Post Office

Chronic Diseases

SUCCESSFULLY TREATED BY

MAGRAW METHOD

This consists of scientific manual manipulation massage, Swedish movements, magnetism, electric vibration, medical gymnastics, hydrotherapy, dietetics and chiropractic adjustment, combined according to natural laws and adapted to suit each case. If you are suffering from a disease that has failed to respond to the usual medical treatment you should call at my office and talk the matter over with me and I will tell you whether or not you can be benefited by my method, which has been very successful in the treatment of constipation, piles, rheumatism, sleeplessness, St. Vitus' dance, persistent headache, muscle wasting, obesity, bronchitis, neuritis, asthma, dyspepsia, kidney and liver troubles and female diseases. F. A. Magraw, Doctor of Mechano-Therapy, 97 Central street, room 11. Sundays and Thursdays only, 3 to 5, 7 to 8 p. m. Consultation and advice free. Telephone 673.

If you want help at home or in your business, try The Sun "Want" column.

HELP WANTED

YOUNG LADY WANTED FOR OFfice. Must be experienced in bookkeeping and typewriting, with references. Apply to Mr. Wilson, manager, United Wall Paper stores of America, located in Nelson Dept. store.

AGENTS; WHOLE OR PART TIME wanted. Hirsch Chemical Co., 15 School street, Boston, Mass.

YOUNG MAN WANTED TO PREpare ground for vegetable garden. Apply 279 Nesmith street.

EXPERIENCED SALES GIRL WANTed to work in bakery. Address H. 12, Sun Office.

LOOM FIXER FOR TIRE DUCK fabrics wanted. $18 per week. Chas P. Raymond, 294 Washington st., Boston.

MEN WANTED TO OPERATE moulding machines in foundry. Also men to learn. Previous experience not necessary; pay 22½c per hour while learning; steady employment at good pay on piece work after few weeks' experience; none but good, steady English speaking men over 21 years need apply. Small portion of former employes, members of I. W. W. now on strike. Apply to clerk, New American House, from 8 to 10 a. m. and 7 to 9 p. m.

YOUNG MAN WANTED TO HELP in a store; one with some experience in delivering goods with a team, preferred. Call and leave address and references as to experience. Address Q 81, Sun Office.

ONE McKAY HEEL SHAVER wanted on boys' shoes; steady work, at Federal Shoe Co.

COOK AND KITCHEN GIRL WANTed at 155 Market st.

TAILOR WANTED, VEST AND pants maker. Apply 445 Market st.

FIVE NEAT APPEARING YOUNG men wanted; good talkers; good opportunity for young man to make steady position for himself. Apply James F. Baxter, 140 Church st., between 5 and 8 in evening.

FIRST CLASS BLACKSMITH wanted. J. L. Fleming, 583 Andover st.

ALL ROUND MAN, CLEANER, dyer and pressman wanted at once. Permanent position. Good wages. Maine city of 7000. Write at once. Electric Laundry & Dye Works, Calais, Me. W. L. Alger, Prop.

LOWELL MAIL CARRIERS WANTed. Average $90 month. Lowell examinations coming. Specimen questions free. Franklin Institute, Dept. 169 D, Rochester, N. Y.

ONE BUFFER WANTED ON BOY'S shoes. Federal Shoe Co., Dix st.

EXPERIENCED SHOEMAKER wanted; good wages; or will sell out altogether, good business proposition. Apply at 440 Lawrence st.

MAN WANTED WHO IS WILLING to travel, as ticket taker and treasurer, salary $15 per week and all expenses; must have $500 money secured. Address C 40, Sun Office.

GENERAL HOUSEWORK GIRLS, cooks and second girls, also farm hands wanted. Apply Miss Buston, 270 High st.

STITCHERS WANTED

5 Closers, 8 Lining Makers, 3 Stayers, 2 Buttonhole Operators. We will teach green help. Derry Shoe Co., Derry, N. H.

Help Wanted

—AT—

Contoocook Mills

HILLSBORO, N. H.

Winder hands, transfer hands, knitters, on Jenckes & Banner machines. Steady work guaranteed. Good wages and a fine town to live in. Railroad fares paid. No strike. Apply to Mr. Frank Weight, boss knitter; (formerly with Shaw Stocking Co.) Hillsboro, N. H.

MONEY TO LOAN

READY CASH

Supplied to all borrowers on plain note AT LOWEST POSSIBLE RATES

$5 costs ..... .75	Lic. No. 92.
$10 costs $1.50	Open Mon.
$15 costs $1.50	Sat. Eve.

Monthly or weekly payments at legal rates of interest.

LOWELL LOAN CO.

22 CENTRAL STREET

Fourth Floor

CREDIT TO ALL

LOANS

Made on short notice without publicity.

We give you the money so cheap that you can't afford to owe anyone else and at charges that honest people can afford to pay. New Methods.

Borrow $10.00	Pay back $11.50
Borow $15.00	Pay back $16.50
Borrow $20.00	Pay back $22.00
Borrow $25.00	Pay back $27.50
Borrow $30.00	Pay back $33.00
Borrow $40.00	Pay back $44.00
Borrow $50.00	Pay back $55.00

In monthly or weekly payments. Legal rates of interest. Credit once established with us is as good as a bank account in time of need. Our rates and plans have proved to be the best because our customers are glad to come again.

MERRIMACK LOAN COMPANY

Room 3, 81 Merrimack street, 17 John street. Hours: 8 a. m. to 6 p. m. Monday and Saturdays until 9 p. m. Tel. connection. License No. 61.

SUMMER RESORTS

FURNISHED 4-ROOM FLAT TO let at Ocean Park, Me., $1 per day, or $50 for July and August. Inquire 10 Burtt st.

CAMP AT BELLE GROVE TO LET for season or for sale. Inquire after 6 p. m. at 51 Gates street or 'phone Lowell, 1451-W.

NEW BEACH HOUSE TO LET; 7 rooms furnished and sleeping porch, at Oak Island, Revere. June and Sept. $40; July and Aug. $50. Photo at Campbell's, Sun bldg.

FOR SALE

1 Driving Horse, sound and kind; 1 Canopy Top Surrey; 1 Rubber Tired Concord Top Buggy. Will sell separately.

W. E. DODGE, 9 Central Street.

REAL ESTATE FOR SALE

COTTAGE HOUSE FOR SALE. 51 Hampstead st., near Shedd park.

HOUSE AND LOT AT 181 HIGHland ave., for sale cheap; owner leaving town; new modern 8-room house; every convenience. Apply 657 Stevens st. Phone 183-W.

NEAR HOSFORD SQUARE—TWO tenements, 5 and 6 rooms, bath, hot water, $3400. Near Gorham, very good two flat house, baths, etc., at a bargain. Near High st., cosy 7-room cottage, steam heat, etc., reasonable price. Near the armory, splendid 2-family house, all conveniences, good trade. Stevens st., good 2-tenement bargain. Near Bridge, sacrifice sale of a nice 2-family house with baths. Good list of investment properties, two, tenements and cottages all sections. Insurance of all kinds, lowest rates, quick settlements. M. J. Sharkey, 22 Central st. Tel. Open Saturday and Monday evenings.

AT A VERY LOW PRICE FOR IMmediate sale, 8-room house in good repair, recently papered and painted, and newly shingled. Barn 16x24, just built, acre of best land, situated on Brookside street, Dracut Navy Yard. Cars pass the door. Inquire P. Cogger, Riverside st. Tel. 2570.

PLEASANT HOUSE OF 2½ STORies, with all modern improvements, nice orchard and 7000 feet of land, for sale, at 276 Fairmount st. Reasonable terms.

DO YOU WANT A HOME?

If so, see my attractive residence, five miles from Lowell, in the old historical town of Chelmsford, a finely built house, slate roof, 9 rooms and bath, steam heat, hot and cold water, electric lights, in house and barn, large hen house, five acres good land, easy to cultivate, no rocks, fine lawn, large shade trees, fruit and berries. One of the best places for sale in the vicinity of Lowell, only 12 minutes ride by train or auto from Lowell. Near depot and street cars. Must sell at once and no reasonable offer will be refused. Apply to George E. Maker, West Chelmsford, Mass. Tel. 2086-M.

FOR SALE

Near Middlesex st., 7 room house, large barn, 23,000 ft. of land. Will be sold at a bargain. Near Hildreth and Bridge sts., 6 room house. Price $1050. 3½ miles from Merrimack square, 100 acre farm, good set of buildings. Price $3100.

G. L. HUBBARD, 73 First St.

FOR SALE

House and stable, 142 First street; nine-room house, large attic, bath, pantry and shed, furnace heat, fireplaces and piazzas; about 11,000 feet of land; stable has two stalls and large loft; carriage house, room for four carriages or autos. Reasonable terms. Frederick Bailey. Telephone 1296 R.

LEGAL NOTICES

Notice is hereby given that the subscriber has been duly appointed executor of the will of David Baker, late of Lowell, in the County of Middlesex, deceased, testate, and has taken upon himself that trust by giving bond, as the law directs. All persons having demands upon the estate of said deceased are hereby required to exhibit the same; and all persons indebted to said estate are called upon to make payment to Jacob Baker, Executor. (Address) 715 Broadway, Somerville, Mass. May 8, 1913.

COMMONWEALTH OF MASSACHUSETTS. Middlesex, ss. Probate Court.

To the devisees, legatees, and all other persons interested in the estate of Rebecca D. McLane, sometimes called Rebecca McLane, late of Lowell, in said County, deceased, testate:

Whereas a petition has been presented to said Court to grant a letter of administration with the will annexed, on the estate of said deceased not already administered, to George H. Ripley, of Chelmsford, in the County of Middlesex, or to some other suitable person.

You are hereby cited to appear at a Probate Court to be held at Cambridge, in said County of Middlesex, on the twenty-seventh day of May, A. D. 1913, at nine o'clock in the forenoon, to show cause if any you have, why the same should not be granted.

And said petitioner is hereby directed to give public notice thereof by publishing this citation once in each week, for three successive weeks, in The Lowell Sun, a newspaper published in Lowell, the last publication to be one day, at least, before said Court, and by mailing post-paid, or delivering a copy of this citation to all devisees and legatees named in said will, seven days at least before said Court.

Witness, Charles J. McIntire, Esquire, First Judge of said Court, this fifteenth day of May, in the year one thousand nine hundred and thirteen.

W. E. ROGERS, Register.

COMMONWEALTH OF MASSACHUSETTS. Middlesex, ss. Probate Court.

To all persons interested in the trusts under the will of Rebecca D. McLane, sometimes called Rebecca McLane, late of Lowell in said County, deceased.

Whereas a petition has been presented to said Court by George H. Ripley, of Chelmsford, in the County of Middlesex, praying to be appointed trustee under the will of said deceased, which has been proven in said Court.

You are hereby cited to appear at a Probate Court to be held at Cambridge, in said County of Middlesex, on the twenty-seventh day of May, A. D. 1913, at nine o'clock in the forenoon, to show cause, if any you have, why the same should not be granted.

And said petitioner is ordered to serve this citation by publishing the same once in each week, for three successive weeks, in The Lowell Sun, a newspaper published in Lowell, the last publication to be one day, at least, before said Court.

Witness, Charles J. McIntire, Esquire, First Judge of said Court, this fifteenth day of May, in the year one thousand nine hundred and thirteen.

W. E. ROGERS, Register.

NOTICE IS HEREBY GIVEN, that the subscriber has been duly appointed administrator of the estate of John A. McLaughlin, sometimes called John McLaughlin, late of Lowell in the County of Middlesex, Carpenter, deceased, intestate, and has taken upon himself that trust by giving bond, as the law directs. All persons having demands upon the estate of said deceased are required to exhibit the same; and all persons indebted to said estate are called upon to make payment to

Charles E. McLaughlin, Adm.

(Address)

16 Dutton Street,

Lowell, Mass.,

May 21st, 1913.

W. A. LEW

Steam dyeing and cleaning of ladies' and gents' wearing apparel. 39 years in the business.

49 JOHN STREET

If you want help at home or in your business, try The Sun "Want" column.

WHALES CHASE STEAMER

50 Followed Fruit Vessel For Miles

BOSTON, May 21.—Smelling the 2,000,000 bananas in the hold of the Norwegian steamer Verona, bound to Boston from Sosua, San Domingo, a school of more than 50 big whales followed the steamer for miles off Nantucket Lightship on Monday.

The officers of the steamer said they never saw so many whales together before, and if the vessel was not loaded with fruit, all hands would probably have turned to to stock up a full cargo of blubber oil, bone, etc.

Alive With Whales

The Verona reached here yesterday Captain Oxholm said he ran into the school of leviathans off Nantucket lightship Monday afternoon. The vessel was plowing along at full speed when one of the officers chanced to look astern. He thought he was "seeing things," for right behind the steamer the water seemed to be alive with whales.

Most of them were very large, and in their efforts to catch up to the vessel, some of them were jumping out of the water and attempting to leap over each other.

As the Verona neared the coast the whales dropped back and started off in an easterly direction. Those aboard the fruiter believe the monsters could smell the cargo of fruit and were chasing the vessel to secure bananas to eat.

BACHELOR GIRLS

WILL PRESENT MUSICAL SONG REVUE

Entertainment Will Be Given in Associate Hall on Friday Evening—Final Rehearsal Tonight

The Bachelor Girls will present their new musical song revue in Associate hall Friday evening, May 23. Many new and added features will be seen in this coming entertainment. Songs that have never been heard in this city before will be rendered and will without a doubt become popular. This is the first musical revue that has been held under the auspices of the Bachelor Girls and in the many entertainments given by these girls they have excelled amateurs as musical entertainers. Since the organization of the Bachelor Girls they have appeared before some of the largest audiences in this city and out of town. They have secured Miner's orchestra with Charles Miner as director to furnish music both for the entertainment and the dancing which will follow. Miss Mae C. Gallagher will act as general manager and Miss Mae Doughty as floor marshal, the remainder of the club will act as aids.

A dress rehearsal of the troupe will be held tonight at 8 o'clock, and will be assisted by Miner's orchestra.

The Comfort and Economy of Tourist Sleeping Cars in Traveling to the Pacific Coast

I would like to explain to you just what a Tourist Sleeping Car is, what conveniences and comforts they have, and how you can save money by joining one of our personally conducted parties, which go through to the Pacific coast in one of these cars, escorted by a special conductor employed by the "Burlington Route" to look after your comfort.

For many years the Burlington Route Personally Conducted Excursions to California have been widely known for thoroughly good service. The whole idea of these parties is to provide a way for people of moderate means, to make the California trip comfortably and in thoroughly good hands, and at the same time at small expense. Please call at the office or write—a postal will do.

Alex Stocks, New England Passenger Agent, C. B. & Q. R. R., 204 Washington st., Boston.

RECALLS BANDITS' ACTS

Motor Car Owner Was Shot by "Customer"

PARIS, May 21.—A crime, the daring of which recalls some of the exploits of the motor car bandits who were recently guillotined, was committed early yesterday when an automobile dealer named Dardene was shot by an apparently well-to-do customer who asked him to give a demonstration of an automobile to Senlis, about 35 miles from Paris, where he said his relative would purchase the car.

When entering Senlis forest the customer on some pretext got Dardene to stop the car and then fired six shots from a revolver at him, pushed him out of the car, calmly started the motor and drove away.

Dardene, who was seriously wounded, was able to tell what had happened to some peasants who rushed up on hearing the shots.

A man calling himself Davignon, who was staying at a Paris hotel, is suspected by the police of being the bandit. He returned to Paris in an automobile, took his wife, who was waiting for him at the hotel, and disappeared without leaving a trace.

HENRY M. FLAGLER DEAD

Was Original Oil Trust Man

WEST PALM BEACH, Fla., May 21.—Henry M. Flagler, aged 83, capitalist and railroad magnate, died at his winter home here yesterday after an illness of several weeks.

Mr. Flagler recently fell down a flight of steps in his home, and because of his advanced age his recovery had not been expected.

Henry M. Flagler was born at Canandaigua, N. Y., in 1830. Little is known o this early life except that he was clerk in a country grocery in Orleans county, Mich., while in his teens. Later he removed to Saginaw, Mich., where he engaged in the manufacture of salt.

Becoming interested in the possibilities of petroleum industry he removed to Cleveland, where he organized the company of Rockefeller, Andrews & Flagler, engaging in the refining of oil. The Standard Oil company was the outgrowth of this venture, and Mr. Flagler has remained actively connected with the management of the great corporation since its inception.

RINGLING BROS.' CIRCUS

The Greatest and Best on Earth Coming

The circus is comin'! Yes, sirce! Haven't you seen the billposter? He came to town last night in one of those fancy cars all painted up red and gold. And, say, you ought to see those pictures he's pasting up all over town. There are elephants, tigers, lions, bareback riders, acrobats and all sort of things like that.

When is it going to be? Wednesday, June 11. The feature this year is a gigantic spectacle called "Joan of Arc," and is said to have cost $500,000 to produce. Twelve hundred persons are employed in the presentation, together with a ballet of 300 dancing girls and 650 horses.

Last night a huge 80-foot car pulled into the Middlesex street station. Covered with a fresh coat of bright red paint, it announced in letters of gold, "Ringling Bros.' World's Greatest Shows Advertising Car No. 1." An old resident of Lowell who hasn't missed a circus in thirty years asked a Sun reporter who happened to be at the station, "What is that car for?" This query decided the newspaperman that there were perhaps many thousands of circusgoers who would like to know what work these big advance cars do with a circus.

Ringling Bros. have three advance cars, and they follow one another a week apart. The No. 1 car goes to each town three weeks before the circus is due to appear. It carries twenty-seven men, consisting of twenty billposters and six lithographers in charge of the veteran car manager, George Goodhart. A steam machine for making paste is carried on the car, and every night the porter makes twelve barrels of paste for use the following day, the head lithographer sees that the dates are pasted on the lithos and the car manager lays out the work for each man to cover.

At 5.30 a. m. the men are called, breakfast is served at 6 o'clock and at 6.30 the local livery teams are at the car to take the billposters, armed with bundles of posters, barrels of paste and their brushes, to the outlying towns and through the city itself to plaster the billboards, the lithographers start with their bundles of lithos (in circus parlance called "heds") to decorate the store windows, and by the time the factory whistles announce the supper hour everyone knows the big show is coming and a crowd of enthusiastic and excited youngsters begin their "good behavior" preparatory to striking "daddie" for the price of a circus ticket.

TO ROAD CONTRACTORS

Sealed proposals addressed to the Middlesex County Commissioners for building a road in Chelmsford will be received by said Commissioners at their office, Court House, East Cambridge, Mass., until 10 A. M. of Saturday, May 31, 1913, and at that time will be publicly opened and read.

Each bid must be upon blank forms to be obtained at the office of the said commissioners, where information and forms of contract and specifications may be obtained.

The road to be built is a portion of the Acton Road leading from Chelmsford Center through South Chelmsford to the Westford town line.

The commissioners expressly reserve the right to reject any or all proposals or accept any proposal which appears to be for the best interests of the County.

LEVI S. GOULD,
CHESTER B. WILLIAMS,
ROBERT F. MARDEN,
Middlesex County Commissioners.

Office of the Commissioners,
Court House, E. Cambridge, Mass.,
May 20, 1913.

"ROBERT BURNS"

Was Subject Taken By Peter Caddell at Fifth Street Baptist Church Last Night

An interesting meeting of the men of the Fifth Street Baptist church was held last night in the vestry, and the speaker of the evening was Peter Caddell, who spoke in a very interesting manner, taking for his subject, "Robert Burns."

The speaker gave a brief sketch of the life of Burns, and brought out the beauties of several poems composed by the great bard. This address was followed by various other speakers. Refreshments were served under the direction of B. W. Ingham.

PARENTS' DAY

Observed at Chelmsford School—Entertainment Program and Exhibition of Work

In the Centre school in Chelmsford yesterday afternoon "Parents' day" was observed in a fitting manner. There was no formal invitation but the parents attended in large numbers. The first part of the afternoon was occupied by the regular recitations, special exercises being given later in each of the several rooms. Specimens of the work that has been accomplished in the various branches by the pupils were displayed upon the walls for inspection and much praise was given by the many visitors.

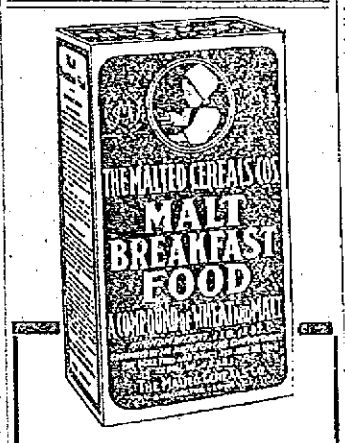

Most Economical

When cooked a 15c package of Malt Breakfast Food becomes 15 pounds of delicious hot porridge. But do not buy it for weight alone, nor even for flavor; buy it for food value also, as analysis shows it excels in nutritive elements.

Ask your grocer, or write to The Malted Cereals Co., Burlington, Vt.

MEMORIAL SERVICE

Local Posts of the G. A. R. Will Meet at the First Congregational Church Sunday

Sunday afternoon at 2.30 o'clock a memorial service will be held at the First Congregational church by members of Posts 42, 120 and 185, G. A. R.

The program will be as follows:

"Onward, Christian Soldiers"
General Order, No. 11. By Command of John A. Logan, commander-in-chief,
Read by James O'Sullivan
Bible reading,
Rev. C. A. Lincoln
"Lead, Kindly Light,"
First Congregational Choir,
Frank Brown Murphy, Director
Invocation,
Rev. Raymond C. Clapp
Roll Call of the Dead,
Adjutants Worthen, Butter and Coburn, assisted by quartet and G. E. Bryant, bugler
"To Thee, Oh, Country,"
First Congregational Choir
Frank Brown Murphy, Director
President Lincoln's Address at Gettysburg, Nov. 19, 1863,
Read by Rev. Appleton Grannis
Prayer,
Rev. Charles E. Davis
Remarks by His Honor the Mayor,
James E. O'Donnell
Oration,
Rev. Edward H. Newcomb
America,
Read by Solon W. Stevens, Esq.
Benediction,
Rev. Theodore Lyman Frost
Postlude,
Organ

K. OF C. BANQUET

Will Signalize Formal Opening of New Quarters in Anne Street—Council Will Move Next Week

The members of Lowell Council, K. of C., are making preparatory arrangements for moving into their new quarters in Anne street and the time of moving from the Associate building is set for the latter part of next week. Shortly after the council has become established in these quarters, there will be a grand banquet and entertainment by way of an opening celebration. Arrangements for this are now being made and are progressing with rapidity. Grand Knight William F. Thornton has appointed a committee of hustling members to go ahead with the work of preparing for this banquet. The date of the affair has not been set but will be announced some time this week.

SITUATIONS WANTED

JANITOR WISHES POSITION TO look after tenements, office or store, whitewashing or any kind of work. Address O. 22, Sun Office.

POSITION WANTED BY CHAUFfeur, no bad habits; can do own repairing; best of references; private family preferred. Address Chauffeur, 84 Middlesex st.

POSITION WANTED IN DRY GOODS or grocery store, by an American young man. Address Chas. H. Verity, 52 Bridge st.

John McMenamin

Proprietor of Marshall Avenue Greenhouse

JAMES O'LEARY, Manager.

Cut Flowers and Floral Designs

Personal attention given and satisfaction guaranteed.

Orders taken at 212 Merrimack St. Tel. 2710

TRAINS TO AND FROM BOSTON

Southern Div.

To Boston Lve.	To Boston Arr.	From Boston Lve.	From Boston Arr.
1.15	9.25	8.05	8.46
5.45	6.57	6.12	7.13
6.25	7.28	7.23	8.31
6.47	7.35	7.55	8.45
b6.	7.53	a8.21	9.21
6.57	8.06	9.00	9.39
7.31	8.08	10.00	10.36
x7.35	8.40	11.30	12.00
7.56	8.57	12.30	1.00
8.34	9.53	1.00	1.35
p9.12	10.28	2.00	3.00
9.45	11.39	3.00	3.39
10.00	11.16	x3.47	5.07
10.53	11.53	4.00	4.35
11.02	11.43	z4.14	5.32
12.15	1.05	5.00	5.35
1.45	2.55	5.21	6.28
2.31	3.27	5.37	6.53
3.37	4.40	b5.51	7.16
4.30	5.27	z6.14	7.21
5.37	6.39	6.00	8.38
6.12	7.15	8.50	9.05
6.32	7.15	10.30	11.35
7.25	8.10	11.17	12.13
9.55	10.40	12.00	1.15

Western Div.

To Boston Lve.	To Boston Arr.	From Boston Lve.	From Boston Arr.
6.45	7.50	x6.40	8.06
8.45	9.00	9.14	10.29
9.35	10.50	10.50	11.49
11.02	12.00	11.50	12.55
12.02	1.12	2.14	3.20
z1.37	2.22	3.30	4.10
5.17	6.25	5.11	6.10
7.14	8.28	6.03	7.05
10.15	11.32	7.00	7.55
		9.15	11.00

Sunday Trains

Western Division

8.30	9.27	8.00	9.05
12.10	1.15	12.00	1.00
3.30	5.05	2.14	2.55
5.45	6.48	3.30	4.46
8.35	10.04	5.00	6.34
		8.45	9.48

Sunday Trains

Southern Division

6.47	7.53	9.00	10.00
7.21	8.05	10.00	10.36
8.05	9.04	11.30	12.04
8.48	9.45	1.00	1.32
9.03	9.55	5.30	6.21
10.23	11.24	8.00	8.38
2.25	3.05	8.30	9.05
5.10	6.00	9.20	10.23
6.31	7.15	10.14	10.53
7.25	8.10	10.23	11.33
9.55	10.40		

References:

b Via Bedford.

e Via Salem Jct.

z Via Wilmington Junction

n will not run on Holidays.

LOCAL NEWS

You want printing; Tobin's Printery.

Hall's Standard refrigerators, at Adams & Co.'s.

Miss Mary A. Farrell, formerly of Lowell, but now of Dorchester, spent the past week with her friend, Miss Winifred L. Harrington of Central st.

The Ladd and Whitney Circle, Ladies of the G. A. R., have recently appointed the following Memorial Day committees: Chairman, Mrs. Mary L. Hamblett; Sisters Hovey Bryant, Corner, Gardner, Gilman, Allen, Tifts, Sabine, Hutchins, Blaisdell and Short. The circle has been invited to attend the Memorial service to be held at St. Paul's church next Sunday.

Musketaquids, No. Bill, Friday.

Howard's Lilac Cream

For Men, Women and Children.

After shaving, after motoring, after bathing; not sticky or greasy. Sold by A. G. Pollard Co., F. & E. Bailey & Co. Two sizes, 25c. and 50c. Made by

HOWARD, THE DRUGGIST
107 Central Street.

NOTICE

Court General Shields, No. 10, F. of A.

All members are requested to attend the regular meeting next Thursday evening, May 22, 1913 at Elks hall, Middle street, as very important business will be transacted. All members should attend.

Per Order,
JAMES H. COX, F. S.
HUGH FINNERTY, C. R.

Trimmed HATS

FOR THURSDAY

1.98, 2.98, 3.98

ALTERATION SALE PRICES

Head & Shaw

THE MILLINERS

35 John Street.

GENERAL TICKET AGENCY

For European travel. Agents for Cunard, White Star, Allan, Anchor, North German Lloyd, Red Star, French, Leyland, Hamburg-American, Scandinavian and Italian lines to Queenstown, Liverpool, Glasgow, London and points in Europe.

Next sailing from Boston, Steamer

CYMRIC, MAY 20

Cabin Passage.....$52.50

Third Class $31.25

Choice Berths Secured

Travelers cheques, drafts and money orders issued. Foreign money bought and sold.

Railroad Tickets to All Points

MURPHY'S TICKET AGENCY

18 Appleton St., Opp. Postoffice

NOTICE

This is to notify the public that my wife has left my bed and board without justifiable cause and that I will not be responsible for any debts which she may contract in my name on and after this date.

Signed OSCAR LAMY,
133 Salem Street.

Lowell, Mass., May 19, 1913.

Goodale's Cut-Price Drug Store

Varnesis	79c
Father John's Remedy	39c
Syrup Figs	25c
Zymo, $1.00 bottle	35c

If you want help at home or in your business, try The Sun "Want" column.

TENURE OF OFFICE FOR TEACHERS

New Bill Substituted On Motion of Senator Fisher---Automobiles Limited to 25 Miles an Hour

BOSTON, May 21.—In the senate yesterday on motion of Senator Fisher of Westford a new tenure of office bill for Massachusetts teachers was substituted. It provides that any school committee may make three year contracts for teachers. After five years a teacher's contract shall be fixed, and there can be no reduction in salary and no dismissal except for inefficiency, incapacity or conduct unbecoming a teacher.

The new bill was placed in the orders of the day.

Speed Law for Autos

The Massachusetts house yesterday reconsidered its action upon the speed limit for automobiles and rushed through the bill, limiting the speed limit to 25 miles an hour.

Initiative Defeated

The amendment to the constitution, providing for the initiative and referendum was killed by failure to secure a majority of two-thirds.

The house leaders, headed by Channing Cox and John Sherburne, led the fight against the bill. The vote was 143 for it and 86 against it.

A shift of nine votes would have carried the measure.

Railroad Control Bill

The railroad control bill was passed to be engrossed in the house by a vote of 129 to 8. There were various amendments, all of which were killed. The principal amendment, moved by Naphen of Natick, proposed to make all bonds issued under section 15 mortgage bonds.

The bill now goes to the senate, where it will receive strong support. Indications are that by the first of next week the measure will be in the hands of Gov. Foss. Efforts to find out whether or not he will sign or veto it are as yet unsuccessful.

Foss Hears Dentists

Governor Foss heard a delegation of dentists yesterday afternoon in his office to protest against the re-appointment of Dr. George A. Maxfield of Holyoke and Dr. William M. Marvel of Fall River and to urge the governor to appoint in their places Dr. C. W. Hale of Springfield and Dr. Owen J. Egan of Fall River. A number of dental organizations were represented.

No Red Flag Bill a Law

The governor has signed the bill to keep off the streets all flags except those of peaceful nations. The bill is a result of I. W. W. disturbances and the carrying of the red flag.

Firemen's Pension Bill

The firemen's pension bill finally went through the senate with the age limit fixed at 55 years. Senator Montague, who made the fight for 55 years instead of 50 years, explained that the 50-year limit would cost the city of Boston about $80,000 a year.

Male Nurse Problem

Dr. George L. Tuttle, superintendent of the MacLean hospital, declared that the male nurse problem was the most important one of today at the conference of the state board of insanity and superintendents of insane asylums at the state house yesterday. Miss Sarah E. Parsons, superintendent of nurses at the Massachusetts General, said that because of the scarcity of male nurses women had to do the work. Both Dr. Tuttle and Miss Parsons advocated more pay and a better position to attract men to the places open.

The Poor Bachelor

A new bill compelling a bachelor to support an orphan has just been placed in the hands of Representative John L. Donovan with a request to ask unanimous consent of the present legislature to "rush" it through, and the episode of the baby being found on the doorsteps of Ex-Lieutenant-Governor Frothingham Monday night is given as the immediate cause of the proceeding by the Women's Homestead association.

Musketaquids, No. Bill., Friday.

COOK, TAYLOR & CO.

MERRIMACK STREET STORE

Get Ready for Bargains

AT THIS STORE——SEE US

Thursday, Friday and Saturday

Every Spring Coat, Suit, Dress, Kimono, Wrapper, Waist, Skirt and Petticoat In Our Stock Marked Down---Prices Slaughtered.

Ladies' and Misses Pretty Mixture Suits, pure wool, Norfolk styles, $10.98 value $4.98

Ladies' Pure Wool Light Mixture Suits, also Cream Norfolk Suits, from $12.98 to $6.98

About 75 Ladies' Extra Large Sized Pure Wool Dark Mixtures and Serges, sizes 41 to 53, guaranteed satin lining, $20.00 value, $10.98

200 Choice Drummer's Sample Suits, all colors, best styles, finest materials, guaranteed linings, sold everywhere for $25.00, $12.98

100 Fine Sicilian Long Coats, navy and black, pretty embroidered collars, satin cuffs, from $7.50 to $4.98

Ladies' Serge Coats, long, loose, prettily trimmed, navy or black, satin collar and cuffs, sizes up to 51, $5.98

Ladies' Short Serge Coats, good lining, all sizes, from $8.00 to.....$3.98

Odd Lot Ladies' Soiled Lawn Dresses, lace trimmed, from $2.50 to.....95c

Odd Lot Lawn or Linen Dress Skirts, from $2.50 to 59c

Navy Blue, Polka Dot and Striped Duck Dress Skirts, from $1.50 to 95c

Ladies' Serge Skirts—Special $1.50, $1.98, $2.98

Ladies' Pure Wool Serge Dresses, prettily trimmed, all sizes, some sold for $5, $5.98 and $6.98 apiece Our price this sale, each $3.49

Ladies' Slightly Imperfect Pure Silk Dresses, only a few, $6.00 value....$1.98

Ladies' $12.50 Kimono Sleeve Silk Dresses, for this sale $4.98

Fine Messaline Silk Dresses, latest styles and shades, all sizes, $10.98 value $6.98

100 Choice Pure Wool Homespun Dress Skirts, sold for $3; this sale, each 95c

Our New Line of Choice Lingerie and Lawn Dresses with lace or hamburg trimming; are at least 25% under price, $2.98, $3.98, $5, $5.98

Hundreds of Children's Fine Gingham Dresses—Special Cut Prices.

Best and Cheapest Line of New Confirmation and First Communion Dresses ever shown in the city. Prices....98c up to $7.50

Ladies' Extra Large Jersey Vests, low or high neck, 25c value, each.....15c

Ladies' Extra Large Jersey Pants, from 25c to 19c

Extra Sizes in Ladies' Black Hose, from 25c to 15c

Extra Value Ladies' Black Hose, from 10c to, a pair 7c

Men's Black and Tan Silk Hose, special, pair 25c

Ladies' Heavy Cotton Drawers, from 25c to 15c

Ladies' Heavy Cotton Corset Covers, from 25c to 15c

Ladies' Heavy Cotton Night Robes, from 59c to 39c

Children's Drawers, lace trimmed, pair.....12 1-2c

Ladies' Black Mercerized Skirts, 50c value, each 35c

50 Dozen Heavy Gingham Skirts, from 29c to 19c

50 Dozen Heavy Gingham Waists, all sizes, from 50c to, each.....19c

500 White and Colored Dress Waists, 75c value, each 38c

Ladies' Fine Silk Messaline Waists, from $2.98 to $1.69

500 Ladies' Lingerie White and Colored Waists, from $1 to, each.....59c

75 Fine Colored and Black Silk Petticoats, from $3.00 to $1.69

Silk, Kid and Lisle Gloves, Half Price.

Ladies' Fine Lawn Kimonos, from 10c to....7c

Ladies' Fine Lawn Kimonos, from 25c to...15c

Ladies' Long Lawn Kimonos, from 75c to...49c

Ladies' Long Crepe Kimonos, from $1 to....59c

Ladies' Seersucker Petticoats, from 75c to....49c

Odd Lot Infants' and Children's Soiled White, Long and Short Dresses, HALF PRICE.

Ladies' Handbags, from 50c to 19c

Hundreds of other Bargains, including extra large sized Dresses, Skirts, Coats, Suits, Wrappers and House Dresses for stout ladies.

DEATHS

DUPEE—Mrs. L. Josephine, wife of Job W. Dupee, died Monday in North Acton.

CARPENTER—Dr. George C. Carpenter, aged 68 years, 5 months, 25 days, died yesterday at 19 Loring street. He leaves his wife, Dr. Mary A. Carpenter.

McMAHON—Died in New York city, May 19, at Bellevue hospital Joseph McMahon, aged 23 years. His body was removed to his home, 1 Anderson court, by Undertaker John J. O'Connell.

HALL—John E. Hall died yesterday afternoon at the home of his daughter, Mrs. C. S. Copeland, 73 South Loring street, aged 84 years and 3 months. He was born in Candia, N. H., in the year 1828. He leaves seven daughters and three sons.

HUDSON—Mrs. Ellen Hudson died yesterday at her home, 1 Daly's court, off Charles street. Besides her husband, David, she leaves two sons, John and Joseph, one daughter, Sarah, and one sister, Mrs. Catherine Kelley of Providence, R. I.

SMITH—John J. Smith, the son of John J. and Bridget Smith, died last night at the home of his parents, 8 in the rear of 614 Middlesex street, aged eight years. Besides his parents, he is survived by one brother, Joseph.

The funeral took place this morning, it being private owing to the fact that the disease that caused death was infectious. The funeral was under the direction of Undertaker C. H. Molloy.

FUNERALS

TRYON—The funeral of Mrs. Eliza Tryon took place yesterday afternoon at the grave in the Edson cemetery. The services were conducted by Rev. George B. Thomas, pastor of St. Paul's church, at Manchester, N. H. The bearers were Messrs. Arthur, Robert and Royal Tryon and Henry Gordon. The funeral arrangements were in charge of Undertaker George W. Healey.

FINN—The funeral of Thomas F. Finn, infant son of Edward and Delia, took place yesterday afternoon from the home of his parents, 57 Liberty street. The burial was in St. Patrick's cemetery, in charge of Undertakers J. F. O'Donnell & Sons.

FUNERAL NOTICES

GALLAGHER—The funeral of Miss Margaret Gallagher will take place Friday morning at 7 o'clock from her home, 49 Andover street. At 8 o'clock a solemn high mass of requiem will be sung at the Immaculate Conception church. Burial in St. Patrick's cemetery, in charge of J. F. O'Donnell & Sons.

McMAHON—The funeral of Joseph McMahon will take place tomorrow afternoon from his late home, 1 Anderson court, at 2 o'clock. Burial in St. Patrick's cemetery. Undertaker John J. O'Connell in charge.

HALL—Died in this city May 20th at 73 South Loring street, John E. Hall, aged 84 years, 10 months. Funeral services will be held from the home of his daughter, Mrs. C. S. Copeland, 73 South Loring street, Thursday afternoon at 2 o'clock. Friends invited. Burial at Orford, N. H. Undertakers Young & Blake in charge.

McQUADE—The funeral of Mrs. Ellen McQuade will take place Thursday morning at 8.15 o'clock from the home of her cousin, James McQuade, 88 West Sixth street. High mass of requiem at St. Michael's church at 9 o'clock. Interment will be in the Immaculate Conception cemetery, at Lawrence, in charge of Funeral Director James W. McKenna.

HUDSON—The funeral of the late Mrs. Ellen Hudson will take place on Thursday morning at 8 o'clock from her late home, 1 Daly's court, off Charles street. A mass of requiem will be sung at St. Peter's church at 9 o'clock. Burial will be in St. Patricks' cemetery. Undertakers M. H. McDonough Sons in charge.

Receipts of the best cooks in hotels noted for the best biscuits, cakes and pastry say, always

Cleveland's SUPERIOR BAKING POWDER

Made from a *Superior* grade of pure Grape Cream of Tartar.

Make Light, Flaky Biscuits, Cake and Pastry

PURITY STRENGTH PERFECTION

FIGHT OVER SHOE LEASES

Resumption of Trial of U. S. Machinery Co.

BOSTON, May 21.—The fight over the leases of the United Shoe Machinery Co., which promises to become the feature of the government's suit to dissolve the company, started with a probe of the leases used before the organization of the combination at the resumption of the trial in the United States district court today. Harold G. Denham of Medford, secretary of the company, after identifying certified copies of the articles of incorporation of the company dated Feb. 1, 1899, and of the holding company, the United Shoe's Machinery Corporation dated May, 1905, both of which were offered as exhibits by the government, presented the leases used before the organization of the company.

New leases were drawn up by the three principal companies that united to form the alleged trust, the Goodyear Shoe Machinery Co., McKay Shoe Machinery Co., and the Consolidated and McKay Lasting machine companies.

Witness testified that the entire business of the Goodyear company was conducted by leases. The issued capital was $3,000,000. It manufactured two principal machines for attaching the sole to the uppers on well shoes and 16 auxiliary machines that prepared the leather for the principal machines and finished the shoes after they were stitched. It also manufactured a special lasting machine.

The Goodyear Shoe Machinery Co. of Canada conducted the business in Canada. The business abroad was done through the International Goodyear Co.

William S. Gregg, special assistant to the United States attorney-general, who is conducting the prosecution, also probed the leases of the McKay Shoe Machinery Co. and the Consolidated.

Agreeable Surprise

Miss Alice MacDonald of 423 Mammoth road was agreeably surprised at her home, the occasion being the anniversary of her birth. She was presented a handsome traveling bag, the presentation being made by Mr. J. Henry Wood. A musical program was carried out much to the pleasure of the large attendance, among those taking part being the Windsor Club quartet, the '76 Glee club, Archie Lavallee, Regina MacDonald, Rose M. Wood, Jennie McDonald, Alma Merrill, Mrs. Walter Andrews and Christiana McAnnay. Guests were present from Groton, Pepperell and Boston.

Dr. Greene's Nervura

BUILDS STRENGTH

IT REGULATES THE NERVES AND BUILDS UP IN EVERY WAY.

DR. GREENE will give free consultation and advice, personally or by mail. 597 Albany St., Boston.

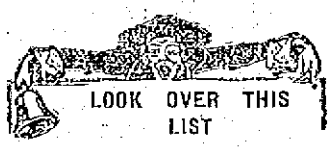

LOOK OVER THIS LIST

Isn't There Something You Ought to Buy?

Roll Brimstone, lb	5c
Sulphur (Flowers), lb	5c
Powdered Borax, lb	7c
Sulphur Candles	10c
Whale Oil Soap, lb	10c
Liquid Disinfectant, pt	15c
Corrosive Sublimate, pt	20c
White Hellebore, lb	20c
Paris Green, lb. pkg	24c
Moth Balls, 3 lbs	25c
Moth Flakes, 3 lbs	25c
Formaldehyde, pt	25c
Insect Powder, lb	25c
Tree Tanglefoot, lb	30c
Coburn's Roach Death, lb	35c

FREE CITY AUTO DELIVERY

C. B. COBURN CO.

63 MARKET STREET

Belvidere Ladies' Whist Club

The Belvidere Whist club assembled yesterday afternoon at the new residence of Mrs. Jas. A. Murphy on Hanks st., which is one of the most beautiful in that section of the city. This session of the club might well be called a house warming. The playing was quite spirited and some big scores were made, but the honors as prize winners went to Mrs. F. X. A. Hurtubise, first prize, and second prize, Mrs. John F. Saunders. The club was then invited to make a tour of inspection through the various rooms, after which they assembled in the dining room, where a dainty lunch was served. They then adjourned to the music room, where vocal and instrumental music was enjoyed. The club had a little surprise in store for the hostess by presenting a beautiful picture. The presentation was made in behalf of the club by Miss Winifred Haggerty.

Wonderful Dress Bargain 98c

Black and blue stripes; sizes 34 to 44. Value $2.00

Beautiful dress of striped lawn, elbow sleeves, new low Dutch collar and cuffs of white and exquisitely embroidered; finished off with black silk bow and covered buttons and loops. By mail, same price and money back if not satisfied.

THE OUTLET

161 Central St., Lowell.

JOHN M. FARRELL, Auctioneer

OFFICE, 162 MARKET STREET, LOWELL, MASS.

TOMORROW AFTERNOON AT 3 O'CLOCK

AT NO. 264 APPLETON STREET, LOWELL, MASS.

HEIRS' SALE OF REAL ESTATE AT PUBLIC AUCTION

I shall sell at public auction for the heirs of the late Elsie S. Farsan, this exceptionally well located piece of investment property consisting of a three-story slate-roofed house of 18 rooms and bath and 8743 5-10 square feet of land, more or less, with a frontage of 77 feet on Appleton street.

The house is one of the best on the street, sets up high, has plenty of yard room all around, that gives it good light and air. The house is substantially built, has bay windows on front and side, up and down stairs, all square rooms, good size. There are large halls on each floor. There is a new hot water plant just installed and the property is rented to a good tenant who has been there for a number of years and wants to stay. There is a large yard on one side and rear, with fruit trees and shrubs, has stone steps, concrete walks and the grounds are well fenced.

This property ought to appeal to investors or a person wishing a house, for Appleton street is the best street in the center of the city to live on.

Terms of sale: $500 in cash must be paid as a deposit as soon as sold. Other terms at sale.

PER ORDER OF THE HEIRS.

WE GIVE S. & H. GREEN TRADING STAMPS

Nelson's Dept. Store

(THE MECCA OF LOW PRICES)

OUR FINAL MARK DOWN ON COATS AND SUITS STARTS TOMORROW A. M.

$25.00 and $30.00 SUITS	$18.00 and $22.50 SUITS	$12.95 and $15.00 SUITS
$12.95	$8.95	$6.95

Millinery Mark Downs

All of OUR TRIMMED HATS that have been selling from

$2.95 to $5.95

$1.95 to $2.95 Untrimmed Hats 95c

1.95

$1.00 and $1.50 Untrimmed Hats 45c